MANICURE SETS
In Pearl, Silver, Ebony and Bone.
$3.00 to $17.50
Visit Our Store!
CAMPBELL'S PRESCRIPTION STORE
CORNER FORT AND DOUGLAS STS.

The Daily Colonist.

ESTABLISHED 1858

HALL & WALKER
AGENTS
WELLINGTON COLLIERY CO'S COAL
100 Government St. Telephone 83

VOL. XCVII., VICTORIA DAILY COLONIST, TUESDAY, DECEMBER 18, 1906. NO. 7

C M
TRADE MARK

OUR CHRISTMAS PRESENTS are exceedingly appropriate because they are practical and beautiful, they denote the discriminating taste of the giver and imply a similar compliment to the receiver.

WE HAVE ALREADY given you the price on our inexpensive watches, and now desire to draw your attention to the more expensive watches, those triumphs of the watchmaker's art which have made our showrooms the Mecca of those who will be satisfied with nothing less than the most perfect watch.

THE CHALLONER & MITCHELL Gentlemen's Watch, in solid gold, full jeweled, nickel movement $35.00

THE CHALLONER & MITCHELL Ladies' Watch, solid gold case, jeweled, nickel movement $20.00

THE CHALLONER & MITCHELL Gold-Filled Gentlemen's Watch, guaranteed twenty years; jeweled, nickel movement $13.50

THE CHALLONER & MITCHELL Ladies' Watch, gold-filled, guaranteed for 25 years, jeweled, nickel movement $15.00

IF DESIRED, we supply the above watches with Waltham or Elgin Movements.

CHALLONER & MITCHELL
WATCHMAKERS & JEWELERS.
47 and 49 Government Street, Victoria
Open Every Evening Till 10 P. M.

WHAT HO!!

CROSSE & BLACKWELL'S Plum Puddings ....40c and 75c
HOMEMADE PLUM PUDDINGS, ...60c and $1.00
CROSSE & BLACKWELL'S Mincemeat, 1 lb. tin 30c
CROSSE & BLACKWELL'S Mincemeat, glass jars..40c, 75c
HOMEMADE MINCEMEAT, per lb. 15c
CONDENSED MINCEMEAT, per packet 10c
MINCE PIES, each 20c
FRUIT CAKES, each ..... 25c, 50c, $1.00 and $1.50

DIXI H. ROSS & CO.
WINE AND SPIRIT MERCHANTS, 111 GOVERNMENT STREET
FRESH AND DRIED FRUIT IMPORTERS. R.2134

Smart, Snappy Shoes and Slippers for the Holidays

Ladies' Swell Evening Slippers, in Louis and Cuban Heels, from.....$1.50 to $5.00

Gents' Comfortable House Slippers, in Felt and Leather, from.....$1.00 to $3.00

SPECIAL FOR THE WEEK:

Men's Dongola Slippers, in Tan and Black, felt-lined, for.....$1.25

McCandless Bros. & Cathcart 35 Johnson St.
"Your shoes will be right if you get them here."

FRUIT BARGAIN

BLUE RIBBON RAISINS, 2 Packets 25c
Re-CLEANED CURRANTS, 3 Pounds 25c
CHOICE SULTANAS, 2 Pounds 25c
ORANGE OR LEMON PEEL, 2 Pounds 25c

THE SAUNDERS GROCERY CO., Ltd.
PHONE 28. TRY THE OLD STORE. JOHNSON ST.

THE BEST IN THE MARKET
QUAKER BRAND
CANNED VEGETABLES
THE HUDSON'S BAY COMPANY
AGENTS FOR BRITISH COLUMBIA

A SHIPMENT

of Huntley & Palmer's Biscuits
of Christy Brown's Biscuits
of Paterson's Biscuits and Candy
of Stewart's Fine Candy
of Frys Candy and Bon Bons.

And a carload of new canned vegetables have arrived at our store this week. Call and leave your Xmas Orders

THE WEST END GROCERY CO.
PHONE 88 42 GOVERNMENT STREET. P. O. BOX 566.
PROMPT DELIVERY

C.P.R. VICE-PRESIDENT ARRIVES IN VICTORIA

William Whyte Talks of Company's Plans for Expansion and Improvement in the City and on the Island,

"Within two or three weeks the clearing and settling of 150,000 acres of land in the E. & N. railway grant will be definitely decided upon one way or another," said William White, second vice-president of the C. P. R., last night. "R. E. Gosnell, of Victoria, is now in England financing the British Columbia Development syndicate. If he is successful the provisional contract now made will become absolute.

"It's terms call for the acquirement by the syndicate mentioned of 150,000 acres in the E. & N. grant at a figure that will permit of sale to settlers at a very reasonable rate, after clearing. The syndicate is required to clear a large number of acres each year, the idea being to create traffic for the E. & N. railway at the earliest possible moment."

"Is any limit placed on the price at which the land is to be sold after clearing?"

"No," Mr. Whyte replied; "but you can understand that it will be necessary for the syndicate to sell at reasonable figures or else the land will remain on their hands."

E. & N. Improvements

A matter that will be taken up by Mr. Whyte during his present visit is the sum to be expended on the E. & N. railway during the coming year. "Until the estimates, as prepared by the divisional engineers, have been discussed and decided upon by the executive of the company, they are treated as confidential," he said, "but I may say that it is suggested to replace many of the wooden bridges by steel, if it can be obtained in the present congested state of the iron industry, and also carry out many other improvements." Mr. Whyte refused to give an estimate of the total sum, but admitted it would be a large one.

"If adequate terminal facilities are to be given to Victoria they must be located on the Songhees reserve," he continued; "it is the only site available. The present agitation to have the matter settled is a good thing. The opening of this reserve would not only be a benefit to the C. P. R., but a greater one to Victoria."

Mr. Whyte refused to state if the plans prepared by Joseph Hunter, C.E., would be followed, but confined himself to stating with emphasis that the opening of the reserve would settle all transportation troubles.

Reference was made as to what could be done to relieve the present congestion temporarily. It was explained that complaints had been made of cars being held at Russell station for several days owing to the limited trackage for unloading available. Mr. Whyte expressed surprise that such a state of affairs existed. It had not been brought to my notice before," he said, "but I will look into the matter tomorrow. Though the Songhees reserve must be the ultimate remedy, I will see what can be done in the meantime."

The Empress Hotel

One of the objects of Mr. Whyte's visit is in connection with the Empress hotel. He stated that the rearrangement of the main floor had been decided, and the architect would be here in a few days with the new plans. Thenceforth work will proceed without interruption. Tomorrow definite steps will be taken as to laying out the grounds. Tentative plans from prominent landscape gardeners are already in the hands of the company, and an effort will be made to lay out at all events the portion facing James Bay causeway before the opening next June. This will be one of the matters to receive Mr. Whyte's personal attention.

And then came the question of Island development. Extreme reticence characterized Mr. Whyte's manner when this subject was brought up. He was distinctly non-committal.

"Merely gathering information," he replied to all queries.

"But Mr. Sheppard and others gathered information," mentioned the reporter, "and it is rumored the party recently sent out is making a location survey for railway extension."

Mr. Whyte considered a moment, and said: "That may be so."

This brought up general extensions of the E. & N. railway, but Mr. Whyte declined to make any specific statement. He partially admitted that extensions were included in the engineer's estimates for the coming year, but gave the present confidential nature of the proposed appropriations as his reason for not giving any definite information.

Rise in C. P. R. Stock

There was absolute conviction in Mr. Whyte's reply as to the rumor that the recent rise of C. P. R. stock over the 200 mark was caused by an endeavor on the part of James J. Hill, of the Great Northern, and E. H. Harriman, of the Southern Pacific and allied roads, to acquire an interest in the Canadian Pacific. "It would be extremely difficult, if not impossible, for any one interest to acquire the control of the C. P. R.," he said. "The shareholders are so widely scattered, and there are so many of them, that I consider the rumor so much nonsense. You need not look for outside influences being responsible for the rise. The earning power of the road, and its lands that are rapidly increasing in value, are, to my mind, quite sufficient reason for the advance."

Mr. Whyte, concluding the interview, said that it had been decided that D. E. Brown, at present agent for the C. P. R. steamship service in Hongkong, would shortly be placed in charge of the ocean steamers on the Pacific. His place in the Orient will be filled by the promotion of the present chief clerk in the company's office there.

On his present visit Mr. Whyte is accompanied by J. A. M. Aitkins, K. C., chief solicitor for the C. P. R.; F. F. Busteed, chief engineer; R. Marpole, general superintendent, Pacific division, and C. E. Cartwright, resident engineer at Vancouver. J. F. Kane, secretary to the second vice-president, and R. W. Breen, who fills the same office for Mr. Marpole, are also of the party. They will spend today in the city, leaving for Vancouver by the Charmer tomorrow morning.

FOR MRS. PATERSON.

Purse Forwarded by Local Council of Women Will Be Made Up Today.

The purse to be given as a Christmas present to Mrs. Thomas Paterson, of Cape Beale, by the Local Council of Women, as a mark of appreciation of her heroism during recent wrecks on the West coast will be made up today, and Mrs. C. W. Rhodes for the committee requests that any closing subscriptions may be left immediately at either the Colonist office or Fell's grocery store. A donation of $1.50 is acknowledged from "M. & H." of Burnaby Lake, B. C. The Queen City, sailing on Thursday will bear the purse to Mrs. Paterson, accompanied by the good wishes of the people of Victoria.

KICKED BY CATHOLICS.

Dunkirk, France, Dec. 17.—A local official who attempted to enter a church here today during mass to note the infractions of the law, was driven out, beaten and kicked by enraged Catholics.

STEAMER GOES ASHORE AND CAPTAIN SUICIDES

Prinzessin Victoria Louise, With Corpse in Cabin, Pounds on Rocks

Kingston, Jamaica, Dec. 17.—The Hamburg-American line tourist steamer Prinzessin Victoria Louise went ashore last night off Port Royal, whereupon Capt. Bruinswig, her commander, blew out his brains in his cabin. The steamer's passengers were all safely landed here today.

The vessel was on her return trip to New York, which port she left for Kingston, Dec. 12. She is pounding heavily and the seas are breaking over her, but it is yet hoped she can be saved. She is on a rocky ledge.

The German cruiser Bremen is trying to float her, and the French training ship Duguay Trouin is preparing to leave port to assist. The captain's body is yet aboard the stranded ship.

The Victoria Louise went ashore because she had no pilot, and the captain who was in charge of her followed a wrong course and piled her up on the rocks near the lighthouse. He locked himself in his cabin two hours afterwards, and killed himself.

The steamer's officers and the German consul here tried vainly to conceal the tragedy. The local police will take charge of the body and hold an autopsy. The captain will probably be buried in New York.

The sea was calm when the vessel struck, but the passengers became panic-stricken and much disorder ensued until they learned that there was no immediate danger. Their transfer to Kingston was without mishap. They are now quartered at hotels. The weather blew heavy after the accident.

LAUNCH WRECKED.

Government Vessel Total Loss on Rocks of Texada Island.

A special despatch to the Colonist from Nanaimo says: The government gasoline launch Rockaway, which had been in use in these waters for the past few months conveying government log scalers from place to place, was wrecked on Saturday on the Texada island coast about 25 miles below Van Anda, the launch had been at anchor and in raising the anchor chain the propeller was fouled and the boat drifted onto a lee shore, where she crashed on the rocks and was soon a total wreck. She was a fast cruiser and one of the best equipped launches on the coast.

ROOF COLLAPSES.

Ottawa, Ont., Dec. 17.—About fifteen feet of the roof of part of the conservatory being built at Government House fell on Saturday. The loss will be about $100, and can be repaired in a day or so, if the material can be obtained. The story of the falling is not correct.

A Good Drink
AT
Christmas
Time
Thorpe's
Pale
Dry Ginger Ale

ALASKA COMPANY WILL BUILD MODERN WHARF

Architect Prepares Plans for Work to Start in the Spring

COST IS ESTIMATED AT $25,000

Location Will Be on the Inner Harbor at the Foot of Humboldt Street

A modern wharf is being planned by a local architect for the Alaska Steamship company. It will be constructed on the foreshore property owned by that concern on Humbolt street at a point just across James Bay from the present C. P. R. docks. The floor dimensions of the new structure will be 150 by 100. Work, it is understood, will start early in the spring, allowing time for the completion of the undertaking before the arrival of the steamer Iroquois and Chippewa the palatial passenger boats, formerly plying upon the Great Lakes, which have been purchased for the Sound service. It is estimated that the wharf will cost in the neighborhood of $25,000.

The structure will be up-to-date in design. Although the foreshore controlled by the company is only 53 feet in length the water line extends to 251 feet, which will allow the construction of a fan-shaped wharf—one growing broader as it projects into the harbor. Generally, it will be similar to the C. P. R. wharf. The freight accommodation, according to present intentions, will be the same, while the landing provided for passengers will be similar in every particular. It will be set on pontoons and will rise to a level with the bridge of the passenger vessels in the service. Thus the ebb and flow of the tide will cause no inconvenience to either the traveling public or to the officials or crews of the ships.

The sheds, freight office, and, in short, the wharf generally will be fitted up in accordance with the most modern plans. All the conveniences known for the handling of freight will be provided, while the comfort of the passengers will be equally well cared for. The sheds, the office, and apartments set aside for the public will be well furnished and brilliantly lighted.

It is hoped that the wharf and all its accessories will be ready for use by the time the Iroquois and the Chippewa arrive. One of these will make the run between Victoria and the Sound. In all probability the former will be selected. They are large and have the best possible accommodation.

HOLLY IS SHIPPED TO SAN FRANCISCO

Steamer Umatilla Carries a Large Christmas Shipment From This Port

When the steamer Umatilla sailed for San Francisco on Sunday night there was included in her cargo fifty barrels of Christmas holly sent from Victoria gardens to give holiday cheer to Californian homes. Victoria exports yearly large quantities of holly and San Francisco is a buyer for all that can be secured. This year a gentleman came from San Francisco and made the rounds of local florists and private residences where holly is grown, buying all that could be secured. He left by the steamer Umatilla with no less than fifty barrels well decked with the red berries.

The holly is sold in the Bay city by the dealers for fifty cents a pound, and finds a ready market.

Travel was very large by the water route to California. The Umatilla had 249 passengers, of whom 86 embarked at this port, many of them being through passengers from Winnipeg and other Canadian points.

SHORT MARRIED LIFE.

Bride of Auctioneer Dies 25 Hours After Her Marriage.

Sad was the ending of a romance begun in Staffordshire, Eng., seventeen years ago, when William Jones and Floretta Stringer were boy and girl together. Mr. Jones came to Victoria and for some time has been in business as an auctioneer. Year after year they exchanged letters. On Sunday afternoon, December 9, Miss Stringer arrived here to marry her old-time sweetheart. On Thursday Rev. Mr. Ard performed the ceremony, and 25 hours later the bride was dead.

An inquest was held yesterday by Dr. E. C. Hart, coroner. Dr. Stanier and William Jones gave evidence. The doctor told of having been summoned to attend Mrs. Jones and finding her unconscious on Friday night, and of performing an autopsy which showed death had resulted from hemorrhage of the brain.

William Jones stated his wife had been sitting in a chair after dinner, and had suddenly fallen to the floor. He thought she had been seized with an epileptic fit, and after taking measures to revive her, summoned Dr. Stanier. She never regained consciousness and died at midnight, about three hours after she fell from the chair.

The jury found death was due to natural causes.

PICQUART SAILS IN AIR.

Paris, Dec. 17.—The LeBaudys Dirigible war-balloon with Minister Picquart on board, made an extended flight today leaving Meuden and maneuvring for more than an hour over Paris.

HUNDREDS SHIVER FOR WANT OF FUEL

Weather Becomes Colder On Prairies With No Relief in Sight—Schools and Hotels Close, and People Huddle Together.

Brandon, Man., Dec. 17.—With the thermometer registering 25 degrees below zero and not an ounce of coal or a stick of wood to be had for love or money, with hundreds of citizens entirely out of fuel, the situation in Brandon today was of a most serious nature.

No fuel of any kind has reached the city for any of the dealers, and their offices are crowded with those looking for fuel in any shape, to keep their families from freezing.

Schools and Hotels Close

All the public schools of the city closed down today.

Two of the hotels will have to be closed tonight, as fuel for cooking, to say nothing of heating, cannot be obtained. Other hotels are becoming very short, and if the situation is not relieved in a few days, there will be very few open to the public.

Families Leave Home

Dozens of families have been forced to vacate their homes and go and live with their neighbors and friends.

The C. P. R. loaned an engine and snow plow on Saturday to the Souris coal company, for the purpose of cleaning out the siding to the mines, and it is reported that between thirty and forty cars are being loaded for Brandon.

Lights May Go Out

The Electric Light company, which uses a car a day, is nearly out, and there is every prospect that it will be closed down on Tuesday or Wednesday.

The asylum, hospital, Indian school, jail, Brandon college, and other public buildings, are becoming dangerously near being without fuel, and it will require large deliveries during the next few days to prevent suffering on a large scale.

Alarming at Hartney

Hartney, Man., Dec. 17.—The following statement is on the authority of Mayor Hill: "The shortage of fuel in this town and district has become totally alarming. Some who are out of wood and coal have resorted to fence posts for fuel; while others are waiting to take the first train out of the district, having little hopes that a better state of things is likely to exist here for some time to come. The roller mill and the Empey Manufacturing company have both closed on account of being unable to get fuel. A single car of coal that arrived this morning for a dealer provided about five hundred pounds of fuel to the farmers who were waiting in town with teams."

North Dakota Suffers

Grand Forks, N. D., Dec. 17.—The fuel situation today is critical. In every town in the northern half of the state coal can be had only in small quantities. In dozens of places there is none. Factories, schools, heating plants and industries generally have closed down for lack of coal.

Inadequate Production

Washington, D. C., Dec. 17.—Howard Elliott, of the Northern Pacific Railway company, telegraphs the Inter-State Commerce commissioners that the fuel famine in the Northwest is, in his opinion, due to an inadequate supply of the product. Mr. Elliott says his company advised coal dealers last summer that a great increase in general business would probably produce a congestion at this season, and urged them to increase their orders then or to try and find new sources of supply.

"The difficulty in Montana, Idaho and Washington is that not enough coal is being produced to supply promptly the increased domestic trade and furnish the railroads with fuel for the operation of their trains," he says, adding that damage to equipment by floods further complicates the situation.

Lives in Danger

Minneapolis, Minn., Dec. 17.—It is probable that in every affected state, but notably Minnesota, North and South Dakota and Montana, the fuel famine crisis will be made a matter for legislative investigation. Towns suffering now, or recently, are seeking to have the subject brought up at the coming sessions of state legislatures.

It is a race now between the railroads and the colliers. If the weather cuts down the efficiency of the motive power and brings on heavy blizzards, there will be suffering and almost certain loss of life. Reports today indicate that the railroads are rushing fuel into the districts where there is either actual want or stocks are low.

Sudden Drop in Temperature

St. Paul, Minn., Dec. 17.—Since yesterday the temperature in St. Paul has dropped twenty-eight degrees. The lowest temperature here today was six below zero, at Duluth and Moorehead the mercury fell to 16 below. At Bismarck it reached 20 below; at Devil's Lake, 28 below, and at Williston, N. D., 34 below.

GOVERNMENT AGREES TO MAKE CONCESSIONS

Education Bill Again Comes Up in the House of Lords

London, Dec. 17.—When the Education bill, amended by the House of Lords, sent back to the House committee and returned to the Upper House by the House of Commons, reached the House of Lords today, the Earl of Crewe, lord president of the council, announced that the government was not prepared to sacrifice the main principles of the bill, but that with certain modifications the most important points might be agreed upon in order to enable the bill to become law. Lord Crewe added that concessions of a most substantial character would be made. In view of this announcement, the House of Lords consented to an adjournment of the debate in order to enable the leaders to reach an agreement.

The crisis arising from the Education bill has taken a new turn as a result of today's proceedings in the House of Lords, and it is becoming clear that a historic conflict between the two Houses is not likely to occur over the question of education. Both Houses are equally desirous of avoiding a conflict, and immediately after Lord Crewe announced in the House of Lords the important concessions the government was prepared to make, it was foreseen that in all probability the bill would be saved.

Immediately after the debate, a round-table conference was held, embracing the leaders of both sides, including Lord Crewe, the Marquis of Ripon, Lord Lansdowne, the Marquis of Londonderry, the Archbishop of Canterbury and others. The result of these deliberations is not known as yet, but the general opinion is that a compromise will be arranged.

BRYCE AS AMBASSADOR.

London, Dec. 17.—It was declared in the lobbies of the House of Commons tonight that James Bryce, chief secretary for Ireland, had accepted the post of British ambassador to the United States in succession to Sir Mortimer Durand. Mr. Bryce is now universally regarded as the next ambassador to Washington.

STRAUSS IN OFFICE.

Washington, Dec. 17.—Oscar Strauss of New York, today was inducted into the office of secretary of the department of commerce and labor.

Later, Charles J. Bonaparte, the retiring secretary of the navy, took the prescribed oath as attorney general. W. H. Moody, his predecessor today entered upon his duties as associate justice of the supreme court of the United States thus bringing the court up to its full membership.

DEALERS ARE SHORT ON SUPPLY OF COAL

Brisk Demand Would Result in Speedy Depletion of the Stocks

There is a coal shortage in the city. Yesterday Richard Hall of the firm of Hall & Walker said: "If a cold snap came and lasted 48 hours the demand would deplete the stock of the local coal yards."

The collieries are making efforts to keep the market supplied. At the offices of coal companies it was learned that preference was given to the local market. At Ladysmith and Comox further contracts for bunker coal for tramp steamers loaded with wheat or lumber from Sound or Oregon ports are being refused so that the home and San Francisco markets may have the benefit of the supply. Better contracts could be made to supply the outside demand; but the old customers are getting the preference.

At Seattle, Tacoma and other points the fuel famine is a grave question. Steamer Oscar which took a cargo of coal from Nanaimo a few days ago received $8 a ton on the wharf and the purchasers demurred because five tons was kept by the steamer for bunker coal.

Incidental to the shortage a report reached Messrs. Hall & Walker that statements were made that short measure was given. Both members of the firm immediately swore to an affidavit before C. K. Courtenay, notary public, in which they stated: "During the past 24 years we have never sold or delivered from our yards less than 2,000 pounds net of coal to a ton, 1,000 pounds net to a half ton, 500 pounds to a quarter ton and 100 pounds to a sack; that the scales used are inspected by the Dominion inspector of weights and measures; and that the coalyards are open to inspection together with the method of weighing coal at all reasonable times."

PLAN TO BUILD TUNNEL UNDER BRITISH CHANNEL

Scheme Involving Expenditure of $80,000,000 Before the British House

London, Dec. 17.—A bill empowering an Anglo-French company to construct a tunnel under the British channel has been deposited with parliament. It is estimated that this scheme will involve an expenditure of $80,000,000. It is proposed to build two parallel tunnels twenty-four miles long.

After a debate of several hours, and on motion of Winston Churchill, under secretary of the colonies, the House of Commons today approved the grant of constitutions to the Transvaal and Orange River colony.

THOUGHTS FOR CHRISTMAS

While the Xmas festivities are uppermost in your thoughts, don't pass this store in search for Xmas Fruits. I am sure I have the goods that will please you, at very reasonable prices.

BLUE RIBBON RAISINS, 2 packages 25c
CHOICE RAISINS, 3 packages 25c
TABLE RAISINS, per lb. 25c
NEW MIXED PEEL, per lb. 20c
NEW DATES, per lb. 10c
LARGE NAVEL ORANGES, per dozen 25c
LEMONS, per dozen 25c
JAPANESE ORANGES, per box 75c

Greening, Ben Davis and Baldwin Apples at prices that will Please.

W. O. WALLACE

The Family Grocer, Tel. 312. Cor. Yates & Douglas St.

NOTICE

TO OUR PATRONS—We shall be very pleased to have you connect any number of extra lights and small motors for your Christmas trade, but we must first be informed of the number, so that we may determine whether our transformers and meters are of sufficient capacity to carry the extra load. Any damage to our equipment caused by such overload will be charged to the consumer. We do not make any charge for inspection of transformers or meters under the above circumstances.

B. C. ELECTRIC RAILWAY CO., LTD.

83 Gov't St. **W. & J. WILSON** Victoria, B.C.

APPROPRIATE

CHRISTMAS GIFTS

In Leather Goods.—We have an immense Holiday showing of these very fine traveling bags, at extra values.

Suit Cases in Walrus Grain, and real Alligator, fitted and unfitted which make a most handsome gift to any lady or gentleman.

SUIT CASES, fitted - - $16 to $35
SUIT CASES, unfitted - - 6 to 20
CLUB BAGS from - - 2 to 20

We also have a large and assorted line of

ENGLISH OAK-TANNED KIT BAGS

THESE ARE SOMETHING SPECIAL!

TO KEEP THINGS MOVING

We do not propose to wait for big prices, but offer the choicest proportions of our recent buy at the following reasonable quotations:

Cottage and lot, 55x115, numbered 58 Pandora Street; price, $2,100. Lot adjoining, same size, price $2000.

WE WILL MOVE THE HOUSES.

These are situated on the choicest, widest residential portion of Pandora Street.

Two lots and two cottages at corner of Cook and St. Louis streets; price, $2400 the two. A good business corner.

Cottage and short lot, No. 33 St. Louis Street; price, $1,200.

Moore & Whittington, CONTRACTORS, BUILDERS, Phones: A750; Residence, A680

CLOSING OUT SALE

REDUCTION OF 30 TO 50 PER CENT.

CANTON BAZAAR

CHINESE FANCY GOODS—Magnificent Display of Xmas Presents. Novelties in all kinds of Chinese and Japanese Silk and Linen Drawnwork and Embroidered Goods. Come and select your Presents, Fire-crackers and Curios.

106 Government Street, near Yates Street.

OUR PRICES

NEW MIXED NUTS, per lb. 20c
WALNUTS, per lb. 20c
SOFT SHELL ALMONDS, per lb. 25c
BLUE RIBBON RAISINS, 2 lbs. for 25c
CURRANTS, per lb. 10c
MIXED PEEL, per lb. 20c

F. P. WATSON, GROCERIES

Telephone 448. 55 YATES STREET

BEST VALUE IN TEAS IN THE CITY.

THEMIS ASHORE AND TOTAL LOSS

Norwegian Freighter Wrecked During a Gale in Queen Charlotte Sound

Where the sea swell sweeps from Queen Charlotte sound, the Norwegian steamer Themis, laden with 1500 tons of ore for Crofton, from Prince of Wales island and part cargo of salmon, drove ashore in a southeast gale, 9 p. m. Friday, and is a total loss. Capt. Kruger and S. F. Mackenzie prevented a rush for the boats; otherwise lives would have been lost. All hands had a trying time before the fishing steamer San Juan rescued them from where they were huddled on the bow.

Steamer Henrietta, which was sent by S. F. Mackenzie to the wreck also went ashore yesterday morning on Danger reef, Ladysmith. Steamer Salvor of the B. C. Salvage company, with H. F. Bullen and a wrecking crew with pumps and wrecking apparatus on board left Sunday afternoon and would arrive yesterday evening.

Steamer Themis was south bound with her charterer, S. F. Mackenzie as her only passenger and 1,500 tons of ore and 600 tons of salmon comprising her cargo. In Queen Charlotte sound a heavy southeast gale was encountered and the night was inky. Capt. Kruger expected to sight Scarlett point light and get his bearings to run into Christie passage, from where the passage south would be in sheltered water. He did not see the light, though and continued at full speed until the vessel struck heavily two miles west of Scarlett point, on Blachava island, between the large Hope and Galiano islands. The steamer lifted and bumped a second time, then remained fast, vibrating from end to end. She immediately began to pound with waves breaking against her plates. Capt. Kruger and two officers were on the bridge. On the deck there was confusion. Some tried to get the boats out; but Capt. Kruger and Capt. Mackenzie at once took steps to quell the panic-stricken rush to the boats. Had they not done so lives must have been lost; for the boats would have been swamped in the heavy sea. The officers feared the pounding vessel would slide from the reef; but they considered the chances of safety greater on the vessel than in the boats.

The night was an awful one. Thoroughly drenched the ship's company huddled at the bow, fearing the steamer would break. Meanwhile the waves swept the deck. The starboard boats were ready in case the climax came before morning. The engine room crew worked heroically. When the vessel stranded there was a pressure of 180 pounds of steam, and until this was reduced to 40 pounds the below-deck staff remained at work, finally wading to safety with water reaching to their armpits. The engines had been reversed at full speed after the vessel struck, but failed to move her, and then steam was blown off through the safety valves to lower the pressure before the water flooded out the staff. A big hole was torn in the hull forward of the bridge, the forehold filling at once. The hull aft did not break until the vessel had been pounding some time, and then flooding water put out the fires.

Listed about thirty degrees to port with tons of water pounding over the weather side, the crew found movement difficult and waited in what shelter the engineer's messhouse afforded for daylight; never expecting to see the dawn. After midnight when the rush to the starboard boats had been repelled by the officers, two rockets were exploded; but were not seen. At daylight the San Juan appeared, and rescue was quickly effected in the dories of the fishing craft. Men who had been numb, drenched and overcome from their experience of the night were soon dried, reclothed, fed, and in an hour after they reached the San Juan were as well as ever. One man was left at the lighthouse to keep track of any wreckage washed ashore, and at noon, Saturday, the San Juan left for Vancouver to land the survivors.

News of the disaster reached Victoria Sunday morning and the Bullens at once prepared the steamer Salvor for another wrecking cruise. Butcher's wagons carted foodstuffs, grocers filled the cook's larders, and Capt. Harris got his crew together quickly. With H. F. Bullen in charge, and George Bushby to assist him, Diver McHardy and his pump crew aboard the wreckers left at 5 p. m. If salvage is possible, work will be commenced at once, and if the hull cannot be saved, the boilers and machinery will be lifted out and as much of the ore cargo as possible recovered.

Steamer Henrietta left also to salve the wrecked vessel, and also was stranded. A special from the Colonist's Nanaimo correspondent says: "Steamer Henrietta went ashore Monday morning on Danger reef, near Ladysmith, the same point where steamer Miami was wrecked some years ago. The boat is firmly on the rocks, but as far as can be learned at present is not seriously damaged. Steamer Alert, of this city went to Ladysmith to try and get her off but was unsuccessful. She will leave again tomorrow morning when it is expected the stranded steamer will get off at high tide.

Steamer Themis, a Norwegian vessel of 1921 tons gross, 1208 net, 100 A1 at Lloyds, built in 1897 by Osbourne, Graham & Co., of Sunderland for W. Wilhelmsen, of Tonsberg, was under time charter to S. F. Mackenzie of Vancouver. On her first trip last summer she struck at Seymour Narrows, but continued service until a few weeks ago, when the vessel was hauled out on the Victoria Machinery depot's ways and repairs costing $12,000, $7,000 to hull and $5,000 to engines, were made. After being repaired, the vessel took coal to Prince of Wales island and was returning when lost. The steamer had been chartered to carry railway ties to Guayamas from the Fraser river. The vessel's dimensions are 270, 39.5, and 15.3.

Does fit Doesn't shrink

Pen-Angle Underwear has the soft warm feel the skin enjoys. Doesn't itch. Made for men, women and little folks, in a variety of styles, fabrics and prices.

202

We authorize every dealer in Pen-Angle Underwear to replace, at our cost, any garment faulty in material or making.

TO CURE A COUGH.

A noted authority on lung trouble advises that as soon as a cold is contracted, the following simple treatment should be given. The ingredients can be purchased from any prescription druggist at small cost and easily prepared in your own home. It is said to be so effective that it will break up a cold in twenty-four hours and cure any cough that is curable.

Take a half ounce Virgin Oil of Pine (Pure), two ounces of Glycerine, and eight ounces of good Whisky. Shake well and take in teaspoonful doses every four hours.

Be sure that the Virgin Oil of Pine (Pure) is the original half-ounce vials, which are put up expressly for druggists to dispense. Each vial is securely sealed in a round wooden case, with engraved wrapper, with the name—"Virgin Oil of Pine (Pure)"—plainly printed thereon. Only the adulterated oils are sold in bulk; these create nausea and never effect the desired results.

My Remedy Cures All Sick Women

Many of the woes of womanhood, says Dr. Hamilton, are due to kidney weakness.

At first the back aches.

Then pains gather round the hips and lodge right in the small of the back.

To stoop or bend seems impossible

Headaches are constant.

Dizzy spells and bearing-down pains seem ever present. Urinary troubles steadily increase.

Bright's disease is the next stage, but it can be prevented by using Dr. Hamilton's Pills of Mandrake and Butternut. They cure sick kidneys and cure them permanently.

When the kidneys work properly pure blood is formed.

This means nourishment and strength for the whole body.

Back-aches and dragging pains are forgotten. Irregularities disappear, vital energy is restored, and happy robust health is once more established.

Dr. Hamilton's Pills for woman's ills is the slogan of thousands today.

Enormous benefit in many ways follow their use, and no woman or girl can use medicine that will do their general health more good.

For the sake of your kidneys, for the sake of your liver, for the advancement of your general well-being, you can't improve on Dr. Hamilton's Pills, 25c. per box, or five for $1.00, at all dealers, in yellow boxes.

A Natural Laxative

Inward cleansing is as necessary as outward bathing. To keep the bowels free and regular is of even greater importance than to keep the skin-pores from becoming clogged. The neglect of either invites disease. Everyone needs a natural laxative occasionally, to free the bowels of accumulated impurities For this purpose take

BEECHAM'S PILLS

the greatest boon ever offered to those who suffer from the ills that follow constipation. For over fifty years Beecham's Pills have been famous as a Stomach corrective, a Liver regulator and Bowel laxative. They never gripe nor cause pain. Powerful purgatives are dangerous. Avoid them. Use Beecham's Pills. They give relief without doing violence to any organ. Their action is in harmony with physical laws. Take them regularly and the necessity for their use becomes less frequent. They are a natural laxative and a positive cure for Constipation, Biliousness, Indigestion, Sick Headache and Dyspepsia.

Prepared only by the Proprietor, Thomas Beecham, St. Helens, Lancashire, Eng.

Sold everywhere in Canada and U. S. America. In boxes 25 cents.

PLAN OF SUB-DIVISION

OF PART OF

Sections 1 and 1A, Victoria District.

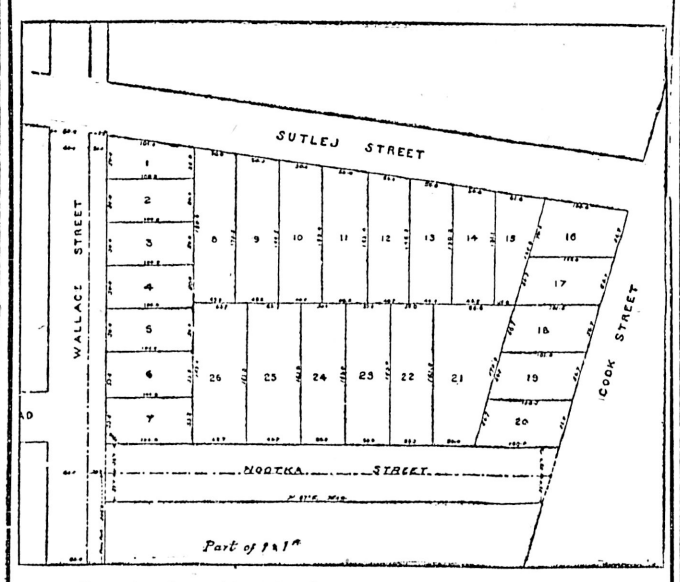

For a few days will sell lots in the above sub-division very much below value.

Choice farm, 1 mile from Shawagan, 180 acres, 150 slashed, 25 cleared; fine $2,500.00 house, outbuildings, etc., $7,000.00.

Flour and Rice Mill, Store Street, 120 feet waterfront, deep water, excellent property; special terms for prompt sale.

BOND & CLARKE,

14 Trounce Avenue, Victoria, B. C. Telephone A1092.

Sole Agents Silica Brick & Lime Co., Ltd.; Nootka Marble Quarries Ltd.

THE STAGE.

"The Tragedy of King Richard the Third is supposed to contain the account of that king's treacherous plots against his brother Clarence; the pitiful murder of his innocent nephews; his tyrannical usurpation, together with the whole course of his detested life and most deserved death." So says the old chronicle, and the villains of history must remain villains to the end! Though there remains some sad apology in the fact that Richard's natural equipment seemed suitable only for that melancholy part—

"I, deformed, unfinished,
Sent before my time,
Go to this breathing world, scarce half made up;
And that so lamely, and unfashionable
That dogs bark at me, as I halt by them."

The play, as given at the Victoria theatre last evening, was well set, well costumed, and well sustained throughout. In the opening act, the gentle, monkish king, Henry VI., was portrayed by Charles Sutton with great dignity and feeling, and the scene of his murder in the Tower by Gloucester, fairly justified that personage's unflattering account of himself. As the tragedy developed the extraordinarily able acting of John Griffith held his audience spellbound—and made them shudder! He, indeed, once again proved with no little success, that "plain devil—except in the final issue—is a very certain ally, especially, and alas! where frail woman is concerned !! Miss Mabel Standish, as the Lady Anne, posed and moved with grace and charm, and had a rich, soft-speaking voice, which was charming to listen to. William Lloyd, as Buckingham and Richmond, did full justice to his double parts. The little Princes in the Tower—that tragedy familiar since childhood—again made instant appeal to heart and motherhood, and the boys themselves were so simple and natural as to be almost a complete realization of the "humanities" of such a scene. Indeed, the personifications were all excellent, and it was a real treat to hear this page of English history repeated—in the immortal English of Shakespeare—by a cast qualified to render it with English tone and color, and no little of mediaeval English barbarism. Those who were present will remember John Griffith for a long time, and condole sincerely with those among the playgoers who missed the opportunity of remembering him, too.

To have beautiful, perfect, pink, velvet-like lips, apply at bedtime a light coating of Dr. Shoop's Green Salve. Then, next morning, notice carefully the effect. Dry, cracked or colorless lips mean feverishness and are as well ill appearing. Dr. Shoop's Green Salve is a soft, creamy, healing ointment, that will quickly correct any skin blemish or ailment. Get a free trial box at our store and be convinced. Large, Glass Jars, 25 cents. Cyrus H. Bowes.

Native of Victoria.—The death occurred at Cincinnati on the 9th inst., of Mrs. Ada M. Barker, aged 38 years, a native of Victoria, and daughter of Mrs. Alice Wood, and sister of G. H. Keays, of this city.

Piles get quick relief from Dr. Shoop's Magic Ointment. Remember it's made alone for Piles—and it works with certainty and satisfaction. Itching, painful, protruding, or blind piles disappear like magic by its use. Try it and see! Cyrus H. Bowes.

Why Not Give Her

A COMPANION SET OR NEEDLE-WORK CASE FOR XMAS?

Every Woman Appreciates Efficient Tools For Her Work Basket.

OUR Companion Sets and Needlework Cases were selected with the utmost regard for quality and finish, from two trunks full of samples from Sheffield, England.

Our line of Folding Leather Companion Sets is worthy of your careful inspection. These sets are in pearl handles, sterling mounted; ivoried handles, sterling mounted; plain handles, silver mounted, etc., etc.

Prices: 65c, $1.00, $1.25, $2.00, $2.50, $3.00, $3.50 to $7.50.

STORE OPEN EVERY EVENING.

The Ogilvie Hardware Co.,

Tel. 1120. Cor. Yates and Broad Streets.

NEW SUBDIVISION

FAIRFIELD FARM ESTATE

Cor. of Cook St. and Fairfield Road

Lots in this subdivision will be put on sale this week. This is positively the finest inside residential property in the city of Victoria. Unequalled situation. Superb view. Garden soil.

For prices and terms apply to

THE PACIFIC COAST REALTY COMPANY, LIMITED

12 McGregor Block, Opp. Driard Hotel, Victoria.

Kootenay Range

The Kootenay Steel Range is a safe, sure baker

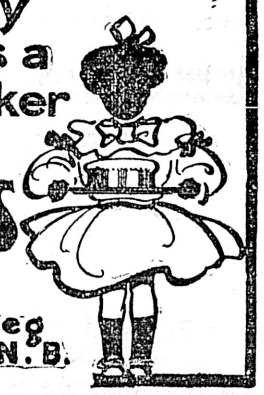

McClary's

London - Toronto
Montreal - Winnipeg
Vancouver - St. John N.B.

Clarke & Pearson, Sole Agents.

THE PINK TIPPED "SILENT"

IS THE BEST

EDDY'S MATCH

NOISELESS, ABSOLUTELY SURE and SAFE are its excellent points at once apparent.

Get a box quick—for sale by first class dealers everywhere. Made at

HULL, CANADA.

ALWAYS, EVERYWHERE IN CANADA ASK FOR EDDY'S MATCHES

Books for Book Readers

Puck of Pook's Hill,.....Kipling
Benita, ...Rider Haggard
Sophy of Krovonia, ..Anthony Hope
Coniston, ...Winston Churchill
Treasure of Heaven, ..Marie Corelli
The Doctor, ...Ralph Connor
Call of the Blood, ...Hichens
In the Days of the Comet, ..Wells
A Lady of Rome,..Marion Crawford
White Plume of Navarre, ..Crockett
The Fall of Clay,.....Vachell
Fenwick's Career, ...
.....Mrs. Humphrey Ward
The Dream and the Business...
.....John Oliver Hobbs
Lady Baltimore,.....Owen Wister
Chippinge Borough,.Stanley Weyman
Sea Wolf,.....Jack London
Sir Nigel,.....Conan Doyle
Count Bunker,.....Houston
The Saint,.....Fogazzaro
The Future in America,.....Wells
The Viper of Milan,.Majorie Bowen
Beyond the Rocks,.....Elinor Glyn
Incomplete Amorist,.....Nesbit
The Motormaniacs...Lloyd Osbourne
And many others.

For those who prefer the classics, we have pocket editions, bound in full limp leather of

DICKENS
SCOTT
CARLYLE
STEVENSON
FIELDING
SMOLLET,

Also a full line of Newnes' thin paper classics, the crack English line.

Victoria Book and Stationery Co. Ld.

"SILVER PLATE THAT WEARS"

A Touch of Elegance

is given to any table by the use of attractive silverware

"1847 ROGERS BROS."

SPOONS, FORKS, ETC.

are unequalled in quality and beauty of design.

In buying Coffee Sets, Dishes, Trays, etc., ask for the goods of

MERIDEN BRITA CO.

The Heart of a Piano is the Action. Insist on

"OTTO HIGEL"

Piano Action

For Two Days Only

NINE-ROOMED HOUSE,
MICHIGAN STREET.

$4,000.

$1,500 cash. Balance in 3 years

Apply 686, This Office

Notice

SIDNEY TOWNSITE

Parties holding the deeds (not registered) to the following Lots, viz:
Block 1, Lots 2, 11, 12.
Block 7, Lots 15, 16, 17.
Block 8, Lots 7, 8, 10, 11, 12.
Block 10, Lots 1, 14, 17.
Map 381, will please call upon
MESSRS. DRAKE, JACKSON & HELMCKEN,
Solicitors for James Wesley Brethour,
Dec. 12th, 1906.

RUPTURE
MECHANICALLY TREATED.
HEARD'S
76 YATES STREET, VICTORIA.

BORDEAUX WINES

MEDOC
ST. JULIEN
CHATEAU BELLEVUE
CHATEAU LEOVILLE
CHATEAU PALMER
CHATEAU LAROSE
CHATEAU MARGAUX
CHATEAU PONTET CANET
SAUTERNES
HAUT SAUTERNES

BOTTLED BY

EVARISTE, DUPONT & CO.
BORDEAUX,

R. P. RITHET & CO., Ltd.,
AGENTS, VICTORIA

Apollinaris

"THE QUEEN OF TABLE WATERS."

HAS CONSTANTLY and STEADILY INCREASED in Popularity and Esteem, and is now ACCEPTED THROUGHOUT the ENTIRE CIVILIZED WORLD as possessing all the properties of an IDEAL and PERFECT TABLE WATER.

CLOSING EXERCISES COLLEGIATE SCHOOL

A Pleasing Function Which Was Held on Friday Afternoon Last

The Christmas closing of the Collegiate School was held on Friday afternoon, when the prizes were distributed to the boys who had gained them.

The drawing room at "The Laure's" had been prepared for the occasion and was comfortably filled by the boys, their parents and a few friends of the school.

The Bishop of Columbia presided and beside him were the head master and his staff.

His Lordship was particularly entertaining in his remarks, and had a few graceful and encouraging words for each boy as he came forward to receive his prize.

A short address was also given by Colonel Grant.

After a musical programme by some of the boys, the company adjourned to the tea-room, where refreshments were served to those present by Mrs. Laing.

The head master's report was as follows:

To the Lord Bishop of Columbia, Patron and Visitor:

My Lord,—In submitting to you the report of the school during the past year, I offer you and our friends, on behalf of my wife and myself, a cordial welcome to "The Laurels."

The Collegiate School has come to be recognized by the province in general as a meritorious educational institution, as is evidenced by the boarders we have from such widely separated districts in the province as Fernie, Nelson, Kelowna and Vancouver, and out of the province as Wetaskiwin, Lethbridge, Macleod and Coleman in Alberta, and Seattle and Tacoma in Washington, and Tokio in Japan. Such a school as ours is a benefit to Victoria, because a high-class boarding school, unlike an ordinary day school, brings pupils from a distance and is an advertisement to the city wherein it is, and therefore the residents should support it even from a selfish point of view.

Besides, everything possible should be done to establish Victoria as an educational centre, for which it is pre-eminently fitted It is now the educational centre, but it will lose that coveted position if laxity is shown, for rivals are growing up, and to quote and example, steps have been actually taken to found a university in Vancouver.

Our numbers are well up to the average, the roll call this term being 52, including 36 boarders.

Our present number of boarders is the largest we have had yet, and I have received twelve applications for next term. This number forms a pleasing contrast to the year 1897, when I took over the school with eight pupils, including three boarders.

I am pleased again to report a sound, moral tone and thorough discipline throughout the school. This is due in a great measure to my excellent staff, whose exertions in and out of school are worthy of all praise. The prefects, Wilkinson I., and Estabrooks, also deserve mention for the very efficient manner in which they have discharged their duties.

I would like to lay special stress on one point which I consider most important in a boy's education, namely, that the continuity of his work should not be broken into, and that he should remain at the same school as long as possible. We aim at thoroughness in our work, and insist upon a boy having a clear understanding of the work in his form before being promoted to a higher one. As a result of this we have to record several honors gained by Old Boys. Dirrell Hannington graduated seventh in honors out of 92 candidates in the final medical examinations at McGill University in June, 1906, and is now practicing in the province, assisting the Rev. J. Antle in the loggers' mission. Paul Phillips Harrison, eldest son of His Honor Judge Harrison, passed first of the Victoria candidates in the final law examination, and was called to the bar in April, 1906.

Alexander Robertson, B. A., M. B., McGill University, has been appointed assistant pathologist to Dr. Connellaun, the celebrated pathologist of the medical school at Harvard University, Mass., U. S. A.

John Hannington, who graduated with honors in medicine at McGill University in 1905, is now demonstrator and first assistant in the Johnsen laboratory of the Liverpool School of Tropical Research. In this work he is assiting Dr. John Todd, well-known in connection with the "Sleeping Sickness."

All other Old Boys are doing well at the universities, in the army and navy, and in mercantile pursuits.

The health of the boys has been excellent during the past year, which is a matter of great thankfulness. We miss in our ranks today Ian Macdarell, a bright, promising boy who met with an unfortunate accident a few weeks ago, and whom we hope to see in a short time restored to his usual health.

Special prizes have been given by your Lordship for divinity, by Mr. F. A. Pauline for writing; by Mr. D. Spencer for French; by Mr. T. A. Smith for arithmetic; by Mrs. Harrison for good conduct; by Mrs. C. F. Todd for Latin; by Mrs. Luxton, Mr. Calvin Phillips and Messrs Hibben for examinations.

We heartily appreciate these tokens of interest taken by our friends in the school.

The prizes have been gained as follows:

	Percentage
Form V., Wilkinson I.	72.6
Form IV., Llwyd I.	74.3
Form III., Baxter	75.
Form II., Renwick I.	80.
Form I., Talbot	81.
Upper School Divinity, Davis	81.
Lower School Divinity, Renwick I.	94.
Upper School Writing, Peters	98.
Lower School Writing, Pauline	90.
Upper School French, Bird	75.
Upper School, Arithmetic, Bird	85.
Lower School Arithmetic, Leslie	81.
Upper School Latin, Grant	87.
Upper School Examination, Bird	80.8
Lower School Examination, Leslie	81.
Form II., Good Conduct, O'Keefe	
Music, Phillips II.	
Gymnastics, Sen. Class, Estabrooks	93.
Gymnastics, Jun. Class, Galer	91.

The gymnastic prizes have been awarded by F. Waddington, our excellent instructor, in order of merit. The judging at each lesson is based on the all-round work of each pupil, particular notice being taken of the muscular strength shown in each boy, and the way that that strength is subjected, directed and controlled by the mind, in the performance of each exercise.

Our cadet corps has been drilling steadily under Sergeant Instructor Clark, and earned a well-deserved meed of praise from His Excellency the Governor-General of Canada for efficiency and smartness when acting as a guard of honor in September of this year.

The following boys have been promoted from the lower to the upper school: Baxter, Ross I., Phillips I., Pauline, Llwyd II.

Duncans, B. C., Dec. 12, 1906.

Dear Mr. Laing,—I finished my work at a late hour last night, and send you the results.

Bird heads the school easily with a well-earned and very creditable percentage of 72.3.

Llwyd I. leads in Form IV. with 69 2-7. Ross I. in Form III. with 67 1-15.

Good examinations have also been passed by Wilkinson I. and Peters in Form V.; Benson, Grant, Stirling I., Monteith in Form IV.; and by Baxter, Pauline and Philips I. in Form III.

There is a noticeable improvement in writing throughout the school, and the dictation is generally excellent.

The Algebra of Form IV. is remarkably good, and French, in the two upper forms is very satisfactory.

With one or two exceptions, Euclid seems a rather weak subject, and Latin is not strong except in Form IV. Literature is very good in Forms V. and IV.; so also is English grammar.

The Essays of all the boys were much above the average, and showed brightness and clean thinking.

Although the totals do not seem to run as high as in some previous examinations, I consider that the boys have acquitted themselves creditably, and the work, taken as a whole, may be regarded as very satisfactory.

AUSTIN SCRIVEN, M.A.

EXAMINATION REPORT.

Forms I. and II.

Dec. 13, 1906.

J. W. Laing, Esq., M.A.

Dear Sir,—I have conducted the examinations of Forms I. and II. and must confess myself eminently satisfied with the handling of the questions set. Their answers in Divinity and History show that they are not content with a knowledge of facts and dates, the usual weakness in junior pupils, but that they have duly considered the principles of cause and effect. The work of Renwick I. and Hollyer deserve special mention.

In arithmetic there is evident that careful development of the pupils' reasoning powers, which is the goal of present-day teaching. I would recommend a little more care in figuring and setting down the work. Leslie and Hollyer are specially worthy of mention for success in this subject.

In reading and recitation I was much struck by the careful attention of the pupils to a free and erect posture, which is an aid not only to the meaning desired to be conveyed, but also to healthful development, the body well braced up so as to give free play to the lungs in breathing.

Believe me,
Faithfully yours,
ALEXANDER SMITH, M.A.

In conclusion, I wish to tender my hearty thanks to my colleagues, Mr. R. H. Bates, B.A., Mr. Alexander Smith, M.A., and Mr. J. F. Meredith, B.A., for their loyal support and co-operation at all times, thus enabling me to carry out the work of the school so successfully during the past months.

I have the honor to be
My Lord,
J. W. LAING,
M. A. Oxford,
Head Master.

Catarrh of the nose and throat should lead you to at least ask us for a free trial box of Dr. Shoop's Catarrh Cure. Nothing so surely proves merit as a real, actual test—and Dr. Shoop, to prove this, earnestly desires that we let you make that test. This creamy, snow white healing balm, soothes the throat and nostrils, and quickly purifies a foul or feverish breath. Call and investigate. Cyrus H. Bowes.

Pure salt is just as important as pure water or pure milk.
WINDSOR TABLE SALT
is absolutely pure and never cakes.

HIGH SCHOOL EXAMINATIONS.

Work of Regrading Pupils to Begin Tomorrow Throughout the Province.

The High school entrance examinations commence tomorrow morning at 9:30, in all the High schools in the province. There will be ten candidates from Victoria, evenly divided between pupils of South Park and Girls' High schools.

The order of subjects has been given by the superintendent of education as follows: Wednesday, Dec. 19, a. m., British History, 9:30 to 10:45; Nature Lessons, 10:45 to 12; p. m., English Literature, 1 to 3; Reading, 3 to —. Thursday, Dec. 20, a. m., Arithmetic, 9:30 to 11; Dictation and Spelling, 11 to 12; p. m., Grammar and Composition, 1 to 3; Reading, 3 to —. Friday, Dec. 21, a. m., Drawing, 9:30 to 12; p. m., Geography, 1 to 2:30; Canadian History, 2:30 to 3:30.

In all the city schools the usual term examinations are now being held. The university first year students are also to undergo the midwinter tests. Today an examination will be held in French an optional subject. Tomorrow, Geometry, which is on the compulsory schedule, will be taken up.

Better digestion and a sweeter stomach follow quick upon the daily use of York Springs Potash Water. Sparkling, zestful, wholesome and without marked flavor. Try it for your dyspepsia. At good bars and from all merchants who discriminate.

York Springs Potash Water

is better—yet costs no more.

Your Cold How will your cold be tonight? Worse, probably. How about tomorrow? The trouble is, colds always tend downward. Stop this downward tendency with Ayer's Cherry Pectoral. Your doctor will tell you why it can do this. Ask him all about it. Ask him if he has anything better for coughs and colds. Then follow his advice, whatever it is. We have no secrets! We publish the formulas of all our medicines! J. C. Ayer Co., Lowell, Mass.

WATCHES AND CLOTHES TAKEN BY BURGLARS

Braunstein's Auction Room on Yates Street Entered During Sunday Night

The auction rooms of M. Braunstein, on Yates street, were burglarized Sunday night and 47 gold and gold-filled Geneva watches, valued at $600; and two suits of clothing, each valued at $13 were stolen. The burglars removed their old clothing and dressed themselves in the new suits before leaving.

Harry Sidalsky, a boy working for Mr. Braunstein, discovered the burglary on opening the premises yesterday morning. Two watches were lying on the floor, open, having fallen when the burglars scooped a few handfuls of timepieces from the show case in which they were kept.

Entry was secured from a window at the rear which was forced easily, only a nail holding it in place. The thieves had seemingly taken their time, and had removed the tickets from the clothing they appropriated. The burglary was at once reported to the police who are at work on the case.

Mr. Braunstein is inclined to suspect a smartly-dressed stranger who came to his store on Friday and Saturday to price goods, and seemingly was taking an inventory of the situation. The auctioneer, who has a second hand store at No. 2 Store street moved his stock there from the Yates street premises yesterday afternoon.

On Sunday night some person, who evidently knew the premises, made his way into the offices of the Brackman-Ker Milling company on Government street. He went by the stairway leading to the upper floor and slid down a grain chute. The till was opened and five dollars taken.

Dong Toy Yuck, a Chinese laundryman, will appear in the police court Friday charged with assaulting Chain Doo, an employee who went to ask him for two month's wages $34. Instead, the employee received the employer's fist on the left eye ten successive times.

Two drunks had their bail of $11 estreated by the police magistrate yesterday morning. Four vagrants are summoned to appear this morning.

Dear Mother

Your little ones are a constant care in Fall and Winter weather. They will catch cold. Do you know about Shiloh's Consumption Cure, the Lung Tonic, and what it has done for so many? It is said to be the only reliable remedy for all diseases of the air passages in children. It is absolutely harmless and pleasant to take. It is guaranteed to cure or your money is returned. The price is 25c. per bottle, and all dealers in medicine sell 314

SHILOH

This remedy should be in every household.

PERSONAL

J. P. Wright, of Treadwell, Alaska, is a guest at the Hotel Victoria.

W. E. Burns, of Boyd, Burns & Co., Vancouver, is in the city on business. He is at the Hotel Driard.

W. J. Bowser, K. C., of Vancouver, is a guest at the Hotel Driard, together with Mrs. Bowser.

H. Hulbert, and wife, the former a prominent rancher of Chilliwack, are guests at the King Edward.

Ex-Mayor J. W. Coburn, of Ladysmith, is a guest at the King Edward.

J. C. Woodrow, the wholesale meat merchant, of Vancouver, spent yesterday in the city accompanied by his wife and daughter.

R. Prior, a well known mining man of Quesnel Forks, is a guest at the Dominion.

Mrs. E. W. Forbes and Mrs. H. L. Mahaffey, of Crofton, are registered at the Dominion hotel.

A. B. Calder, C. P. R. agent at Seattle, is in the city visiting his father, Alex. Calder, of Winnipeg, who is at the Dominion. The former is registered at the Driard.

C. F. Moore and S. M. Cushman, prominent lumber operators of Seattle, spent a few hours in the city yesterday on business with the provincial authorities.

L. B. Joseph, manager of the B. F. Graham Lumber Company's logging camps at Port Renfrew, arrived from Princess Royal Island yesterday. He has been looking over some timber in that vicinity.

New Wellington Coal

J. Kingham & Co

Victoria Agents

Lump and Sack Coal in Yard..... .... $6.00 per ton
Washed Nut Coal in Yard....$4.50 per ton
Delivered, Lump or Sack....$6.50 per ton
Delivered, Washed Nut .....$5.00 per ton

Within the following described limits: From yard to Moss street, along Moss from Fort to Oscar streets inclusive; from yard to Fernwood road to Walnut street; from yard to junction of Hillside avenue and Fourth street; from yard to Garbally road, not including Garbally road; from yard to Market street.

Beyond these limits to city limits, 25c. per ton extra.

Office: 34 Broad St. Tel. 647.

Weight guaranteed, 100 lbs. of coal in each sack and twenty sacks to the ton.

LIKE THE RAILWAY.

Quebec, Dec. 17.—Quebec Central railway today opened its branch line to St. George, a town of five thousand people, amid great demonstration.

NINE SAILORS DROWNED.

Portsmouth, Eng., Dec. 17.—Nine sailors, belonging to the crew of the battleship Hindustan were drowned today owing to the upsetting of a cutter in which they were returning to the warship.

There were forty men in the cutter, and all were thrown into the water.

Owing to a heavy fog the boats in the vicinity had difficulty in rescuing 31 of the sailors. Many of the latter were unconscious when picked up.

TENDERS

Are invited for the purchase of the large two-story Dwelling House, 242 Douglas Street, with five acres of land more or less in the city of Victoria known as the Finlayson Homestead, bounded on the north by Bay Street, on the south by Queens Avenue, on the west by Government, and the east by Douglas Street.

Tenders to be sent to the undersigned on or before 1st January next.

The owners do not bind themselves to accept the highest or any tender. Dated 14th December, 1906.

A. W. JONES

Limited. . 28 Fort Street.

FOR SALE

The choice of two splendid Gasoline Launches, in first class condition.

One fitted with 7 H. P. Rochester Engine, the other with 3 H. P. Lozier, for particulars apply

Brown & Cooper

PHONE 567 Gov't. St. 621 Johnson St.

NOTICE

RAYMOND & SONS

7 PANDORA STREET

Wish to inform their numerous patrons that they have in stock a full line of

Satin Finish English Enamel and American Onyx Tiles

The Latest Old and New Styles in Mantels. Full Sets of Antique Fire Irons and Fenders

Copied from designs that were in use during the 17th century.

We also carry Lime Cement Plaster of Paris Building and Fire Brick, Fire Clay. Please call and inspect our stock before deciding.

HELPFUL HINTS FOR **CHRISTMAS SHOPPERS**

Smoking Jackets
Dressing Gowns
Fancy Suspenders
Initial Handkerchiefs
Umbrellas
Latest Neckwear
Hats, etc.

McCandless Bros.

37 JOHNSON STREET

A DIXON
HARDWARE
95 JOHNSON STREET

"Gillette" Safety Razor - - $5
Pocket and Table Cutlery
Carving Sets
"Elite" Enameled Ware (Superior Wearing Qualities.)
"Ohio" Steel Ranges
Chief National Ranges.
$35.00

Lever's Y-Z (Wise Head) Disinfectant Soap Powder is better than other powders, as it is both soap and disinfectant. 34

HOLIDAY SALE

Greatest Variety of
JAPANESE FANCY GOODS
HANDSOME CARVED FURNITURE

Satsuma, Cloisonne, Braeswares and Ivory works, Porcelain and newly patented Lacquered Trays, Linen and Silk Goods, Purses, and Card Cases. Also all kinds of Curios and Toys. Special reduction during holiday month.

J. M. Nagano & Co., 61 Douglas Street. BALMORAL BLOCK. 'Phone 1325. Victoria, B. C.

HOLIDAY SALE

Japanese Fancy Goods

Porcelain and Lacquered Wares, Silk and Linen Goods, Satsuma and Bronze Wares, Brass Goods, Money Purses and Card Cases, Carved Furniture and all kinds of Toys.
GREAT REDUCTION IN PRICES FOR THE MONTH

THE MIKADO BAZAAR

138 Government St. - - Cor. Johnson

FOR SALE

At 18 Michigan Street

One of the finest residences in Victoria; brick, with stone facing; about 12 rooms; stable, etc.; 85 feet frontage on Michigan street, 85 feet frontage on Toronto street, 485 feet depth between. Part of the land could be apportioned off in lots. Price to hold good for one week only.

PRICE, $8,500.

The Dominion Real Estate Exchange

22 Trounce Ave. 'Phone 266

$5,000.00

Will Buy 5 Houses Paying 11 per cent. Good City Property.

FLINT & CO.

REAL ESTATE BROKERS,
15 TROUNCE AVENUE.

MAYNARD & SON

AUCTIONEERS

Instructed by a party leaving for Edmonton, we will sell at our rooms, 58 Broad street, all their

WELL KEPT

FURNITURE AND EFFECTS

—ON—

WEDNESDAY

2 P. M.

Full particulars tomorrow.

MAYNARD & SON

AUCTIONEERS.

A. J. WINSTONE

Dealer in New and Second-hand Furniture, Stove Heaters.
53 Blanchard St. near Yates. Phone A1349

To Farmers, Butchers, Dairymen and others:

Messrs. WILLIAMS & JANION

OF 51 FORT STREET.

Having been duly instructed by J. Phair, Esq., will sell by

PUBLIC AUCTION

On his Farm at Goldstream Station, on

Wednesday, Dec. 19th

At 11 a. m., sharp, all his

Cattle, Horses, Sheep, Pigs, Farming Implements, Tools, Hay, Oats, Roots, etc., Comprising: "Bold Macintosh," thoroughbred Shorthorn Bull, bred by R. W. Forest, Ontario, 4 years old; 1 pedigree Shorthorn Cow with bull calf at foot, 7 years old, from Le Poer Trench's stock; 1 2-year-old pedigree Shorthorn Heifer; 1 6-months-old pedigree Shorthorn Heifer Calf; 3 Grade Cows in milk; 6 2-year-old Steers; 6 Cows in calf; 6 Calves; 1 2-year-old Heifers in calf; 1 Bay Gelding, general purpose horse, about 1100 lbs., perfectly sound; 5 Hogs, 20 thoroughbred Oxford Downs Ewes, all in lamb; 1 thoroughbred Oxford Downs Ram; a quantity of Pekin Ducks; 20 tons of Potatoes; 12 tons of Oats; 50 tons of best Island Hay; 30 tons of good Carrots; Tarpaulins, 300 Sacks, Travelling Hay Fork, Plow, Harrows, Mowing Machine, Express Wagon, 1 4-inch tire Farm Wagon, Seeder, 1 Fanning Mill, 1 Cider Press, Cultivator, Spraying Pump, Lady's Saddle, Mexican Saddle, a large quantity of Farm Tools, Carpenters' and Blacksmiths' Tools, Forge, Bellows, Hemp and Wire Rope, a large quantity of 1 and 2-inch Iron Piping, Wire Netting, Hay Racks, Chicken Coops, Barrows, Hose and other goods too numerous to mention.

Lunch will be served on the grounds.

The train leaves Victoria for Goldstream at 9 a. m.

The Auctioneer. Stewart Williams

Messrs. WILLIAMS & JANION

Duly instructed, will sell by Public Auction on

Thursday, December 20th

At 2:30 p. m., a Quantity of

Household Furniture

PICTURES, Etc.

The Auctioneer. Stewart Williams

TREVOR KEENE

AUCTIONEER AND APPRAISER.
Telephone Hardaker A742.

AUCTION

Friday, December 21st

AT 2 P. M.

Valuable Furniture,

Full particulars later.
The best place to sell your goods.
Cash advanced on goods consigned for sale without interest.

HOUSE SALES CONDUCTED.

FOR SALE.

Farm 100 acres, 30 to 40 cultivated, living stream.
Fine house and 4 lots, centrally situated.
4¾ acres, Strawberry Vale, fine site.
5 acres, do
Apply to

TREVOR KEENE AUCTIONEER

TREVOR KEENE

AUCTIONEER and APPRAISER

Telephone A742

OLDEST ESTABLISHED AUCTION BUSINESS IN THE CITY.

AUCTION

At Sale Rooms 77 and 79 Douglas street.

FRIDAY, DECEMBER 21

AT 2 O'CLOCK.

Valuable Furniture, etc.

Including: Old Mahogany Sofa; Mahogany Card Table; Mahogany Work Table; Mahogany Rocker; Mahogany French Bed; Ladies Mahogany Writing Desk; Mahogany Parlor Table; Mahogany Chairs; Mahogany Whatnot; Mahogany Book Shelves; Walnut Sofa; Walnut Armchair; Fire Dogs, etc.

The above are all Old Fine Goods.
The best place to sell your goods.

TREVOR KEENE, Auctioneer.

Messrs. L. EATON & CO.

Duly instructed will sell by Public Auction the Furniture of the Burdett House at

The Rooms on Thursday, December 20th

AT 2 P. M.

Full particulars later.

Next Saturday Night

Large Sale of Xmas Goods.
Just received another lot of Chrysanthemums.

The Auctioneers. L. EATON & CO.

Messrs. L. EATON & CO.

Duly instructed will sell by public Auction

—AT—

18 Michigan Street

—ON—

Tuesday, December 18

AT 2 P. M.

Extension Dining Table; 8 Carved Oak Dining Chairs; Oak Sideboard, Ladies' Oak Escritaire, Cherry Brica-Brac Stand, Walnut Occasional Chairs, Walnut Settee, Walnut Tete-a-Tete Chair, Carved Occasional Table, Brass Piano Lamp, Steel Engravings, Pictures, Heater, Wicker Chairs, 8 Pairs Lace Curtains, Oak Hall Stand, Overmantel, 2 Ash Bedroom Suites; Shaving Stand, 2 Bamboo Book Cases, Ladies' Writing Table, Revolving Office Chair, 2 Wilton Squares, Bedroom Tables, Single Bed, Bureau and Washstand, Swing Mirror, Rugs, Bedroom chairs and Rockers, Toilet Ware, Kitchen Utensils, Crockery, Enamel Ware, No. 9 Steel Range, etc., etc.

Goods on view tomorrow.

The Auctioneers. L. EATON & CO.

Notice.

I hereby give notice that all persons are warned against purchasing or acquiring any wood, charcoal, potatoes, tools, hogs, chickens and horses, which are now situate on the South three hundred acres of Sidney Island, as I have a controlling interest in the said property and any sale or sales must be made through me or the firm of Hong Lee & Co.

LIM SAM.

Atlantic Steamship Agency

Allan, American, Anchor, Atlantic Transport, Canadian Pacific, Cunard, Dominion French, Hamburg-American, North German Lloyd, Red Star, White Star.
For full information apply to
GEO. L. COURTNEY.
Cor. Fort and Government Sts., Victoria.

Subscribe for The Colonist.

The Colonist.

The Colonist Printing & Publishing Company, Limited Liability.
27 Broad Street, Victoria, B. C.

J. S. H. Matson, Managing Director.

The Daily Colonist

Delivered by carrier at 20 cents per week, or mailed postpaid to any part of Canada (except the city), the United Kingdom or the United States, at the following rates:

One year	$5 00
Six months	2 50
Three months	1 25

THE SONGHEES RESERVE.

The presence of Mr. Whyte, second vice-president of the Canadian Pacific Railway, in this city and his observations, which are given in another column, emphasizes in the strongest possible way the importance of action being taken at once to settle the question of the Songhees Reserve.

Conversation with many people satisfies us that the suggestion made in the Colonist, to the effect that the Indians should be removed to a part of the reservation, and that the remainder should be devoted to railway purposes, will be generally satisfactory.

If this is not done immediately, the railway company will be compelled to place their freight yards at Russell Station, and this will be an exceedingly serious thing for the merchants of the city.

The Board of Trade ought not to lose an hour in taking such steps as may be necessary to bring about an immediate settlement of this matter on the lines suggested, if no other and better line is possible. Let the strongest kind of pressure be brought to bear upon Mr. Templeman to secure this settlement at once.

It means a very great deal to the city—more than perhaps appears on the surface. Let the action be prompt and continuous. Let us not cease agitating until we succeed. We will succeed if we make the effort that is in our power.

Chief Cooper says that the Indians will not listen to any such suggestion as has been made above. Then they must be compelled to. There is such a thing as presuming on good nature, and if Chief Cooper will be advised by those who wish him and his fellow-Songhees well, he will get off his high horse just as quick as his dignity will let him.

SELF-INTEREST.

The Times thinks "it may even be that self-interest is at the root of the advocacy of a West Coast terminus and port." This is a very extraordinary suggestion. The idea that the government of Canada should consider the advisability of providing the shortest and best route "from the plains of Alberta to a port on the West side of Vancouver Island" emanated from the Royal Transportation, whose language has been quoted above. What does the Times mean by suggesting that this is due to self-interest? The Commission was composed of well known men, eminent in the business world, and selected by the Dominion government because of their wide experience and great general knowledge. It is an astounding thing that the newspaper of the Minister of Inland Revenue should throw out an insinuation that these men were influenced by self-interest in making this recommendation.

So far as the Colonist has been able to observe, there has been no advocacy on the part of any one of "a West Coast terminus and port." If the Times had taken the trouble to read the Memorial of the Board of Trade, which bears among other signatures those of the Times Printing and Publishing Company and the Editor of the Times, it would have found the following paragraph:

"5. The harbors on the ocean-front of Vancouver Island, including Victoria, are in point of accessibility from the ocean, superior to all other harbors on the Western coast of America north of San Francisco. Your Memorialists, without disparagement to other available harbors, refer especially to Victoria, including therein Esquimalt, and they desire to point out that the approach to Victoria is by way of the Strait of Juan de Fuca, the entrance to which from the ocean is exceptionally favorable by reason of the long distance out to sea to which serviceable soundings extend. The 100-fathom line, which at the northern end of Vancouver Island is from 8 to 10 miles off shore is from 40 to 50 miles out at sea from the entrance to the Strait of Juan de Fuca. If this great natural advantage were supplemented by a proper system of aids to navigation, the approach to the Strait would be one of the safest waterways in the world. The entrance to the Strait, that is from Cape Flattery on the south of Bonilla Point on the north, is 16 miles wide, and from the entrance to Victoria the course is free from obstruction and danger and can be safely navigated by the largest vessels at any stage of the tide, in all weathers and under any atmospheric conditions."

Our contemporary would also have found in the Memorial referred to, which by the way was printed in its own columns, the following paragraph:

"8. Improvements in the inner and outer harbor of Victoria on the lines recommended by the Commission on Transportation, or such modification of them as shall be deemed advisable after full investigation, will create at Victoria a harbor capable of accommodating many vessels of the largest size, and one paragraphs 5, 6 and 7 of this memorial, will be unequaled by any other harbor now available, or that can be made hereafter available, on the western coast of America for the purpose of commerce

It would also have seen that the Memorial closes with the following request:

"Your Memorialists therefore respectfully request that the aforegoing statement of the Royal Commission on Transportation may receive your most favorable consideration at the earliest possible day, and that the establishment of all-rail connection between Vancouver Island and the Mainland may be adopted by the government of Canada as a part of its National Trancontinental Policy."

In the face of these facts, it would be interesting to know what warrant the Times has to accuse any one of being influenced by self-interest in advocating the early construction of the Seymour Narrows' Bridge. Not only does it make this insinuation, but it couples with it contemptuous remarks designed for another purpose whatever than to injure some one, whom it has not the courage to name. We repeat our very great regret that the Times finds itself in this matter compelled to take an attitude contrary to that taken by its owner, by its Editor, by the Board of Trade, by the City Council and by every leading business house in the city of Victoria. We have asked it to dismiss politics from the discussion of matters pertaining to the welfare of Victoria. We now ask it to dismiss all nastiness.

THE INTERPROVINCIAL CONFERENCE.

We invite careful perusal of the official report of the Inter-Provincial Conference at Ottawa, which will be printed in the Colonist tomorrow, pressure of advertising at the last moment crowding it out today. There can be no claim that this report has been got up in the interest of the provincial government, yet it makes Mr. McBride's position absolutely unassailable. The first point which we note is that it disposes completely of the preposterous claim advanced by the Opposition press that Mr. McBride refused the additional subsidies which all the provinces are to share in common. It will be noted that it was not until after the general resolution had been passed and a committee had been appointed to present it to the federal government, that Mr. McBride made his plea for special consideration. He could, if he had wished, have made no special claim and permitted the conference to pass on to the consideration of matters not of a financial nature; but if he had done so, it might have been said by the other premiers and by the Dominion government that, by his failure to urge the special case of the province, he had waived it. It would certainly have been made the basis of very severe criticism against him in this province, if he had come home without making an effort to secure recognition in keeping with the well understood wishes of the people of British Columbia, a criticism that he would have found himself very much embarrassed to meet.

We draw attention to the first paragraph in the memorandum submitted by Mr. McBride to the Conference, in which he reiterates his adherence to the general resolution on better terms so far as it is not inconsistent with the matters advanced in the memorandum. Up to this point we undertake to say that every man in British Columbia will unhesitatingly endorse his attitude. He then says that the government of British Columbia cannot accept the general resolution as "a final and full settlement of its demands." This position will not be called in question by a single voter in this province.

The general statement just mentioned is followed by the argument for special consideration, with which we are all familiar, but which has never been stated more succinctly and convincingly than in the memorandum referred to. After stating the case fully, Mr. McBride asked that there might be a complete investigation of the whole question by a commission consisting of one person to be chosen by the Dominion government, one by the Provincial government and one by the Colonial Office. It will be observed that Mr. McBride did not ask the provincial premiers to pass upon the case for British Columbia. Thus another of the criticisms of the Opposition is completely and officially disposed of.

The next stage in the case is the position of Sir Wilfrid Laurier. He admitted the principle embodied in the memorandum submitted by Mr. McBride, but did not agree that it was a proper subject for a commission, claiming, on the contrary, that it was strictly within the scope of the deliberations of the conference, and he "strongly advised Mr. McBride" to leave the matter in the hands of the conference. There was some discussion after this, but the official report does not tell us what was said. We know, however, from Mr. McBride that, acting on the suggestion of Sir Wilfrid Laurier, he submitted an offer based upon the principle that, as the exceptional character of the conditions in British Columbia is permanent, the relief ought also to be permanent. If up to this point Mr. McBride did anything wrong, it would be interesting to have some one point out in what particular his conduct was open to criticism. Was it in accepting the general better terms resolution? Was it in declining to accept the general resolution in full and final settlement of the claims of the province? Was it in reiterating the special claims of the province? Was it in asking that those special claims should be passed upon by some other tribunal than one composed of the provincial premiers? Was it in yielding to Sir Wilfrid Laurier's "strong" advice to submit the claims to the conference? Was it in claiming that the exceptional consideration extended to the province should be of a permanent character? We venture to say that every man in British Columbia, if he honestly speaks his mind, will answer unhesitatingly that in neither of these things did Mr. McBride do anything wrong, but that in every respect he followed the course expected of him by the people of his province. Least of all can the supporters of Sir Wilfrid Laurier protest that he should not have acceded to his request and placed our claims before the Conference.

All that remain to be considered is what the Conference decided to offer this province and Mr. McBride's action thereupon. We direct special attention to the terms of the offer. The $100,000 a year for ten years, while not expressly offered in full and final settlement, could only be so understood in view of Mr. McBride's refusal to accept the other resolution in such settlement, and also in view of the fact that it recited that it was given in consideration of the exceptional claims of the province. This offer Mr. McBride refused to accept.

The only question remaining to be asked is: Ought Mr. McBride to have accepted this offer?

Unless the local Opposition are prepared to say that he should have done so, they have absolutely no case against him. Not one of them has yet ventured to take such a position. Not one of them will now venture to take such a position. Not one of them will deny that Mr. McBride did perfectly right in refusing to accept the offer. This being the case, we would like to be informed wherein Mr. McBride's course at the Conference is open to adverse criticism by any one having the welfare of British Columbia at heart. Let him be tried by the record. Never mind what some one may or may not have said. Never mind how the press of the Eastern provinces regard the matter. Take the official record and judge him by that. His position is absolutely unassailable. From beginning to end he stands where every British Columbian would wish the representative of this province to stand upon this important question.

AS TO REFERENDUMS.

The Property Owners' Association are asking the City Council to submit certain questions to the people in the form of a referendum at the next municipal election. The Colonist approves of the idea of referendums; but it is not quite so clear as to who ought to vote at them. Let us, for example, take the water question. We assume that the Property Owners' Association would take the position that only ratepayers ought to vote on that. Yet it is proposed that the water department shall be a matter apart from all others, and this is right enough; that its receipts ought not to go into the general revenue of the city, but that any surplus ought to be kept for extensions and improvements, and that money borrowed should be borrowed on the credit of the water system. It is difficult to see what objection can be taken to this. But if we concede the correctness of this position, why should the ratepayers upon real estate have any more to say about what is done in regard to a water system than any one else? The people who use the water are those who ought to be consulted, and this means every householder. Why should a minority of the citizens have the right to say what the majority shall have? There is no especial degree of capacity attached to the ownership of a town lot. Almost any one can own a town lot if he wants to. We grant that while debts incurred for water are chargeable against the realty of the city, it is right enough under our system to permit only owners of realty to have a vote as to what liabilities shall shall be incurred. There are parts of Canada where this is not the case, and we do not know that realty is any the more burdened in consequence. But we are not called upon to discuss that phase of the question now. If every consumer, whether he is a ratepayer or not, is to be charged with the payment of the interest and sinking fund of debts incurred in connection with the wattr supply, and that is what is meant by the second preamble to the Association's resolution submitted to the City Council, upon what principle is it contended that only ratepayers have a right to vote as to what debts shall be incurred? A great deal of Victoria property is held by non-residents. Why should a non-resident have a right to say whether the residents shall have the water supply they want, seeing that they alone are going to pay for it?

In respect to the suggestion in the resolution, that the water question shall be referred to a commission, there is much to be said in its favor. The experience of the past year has shown that there may be great difficulties in settling it satisfactorily in any other way. If the other questions mentioned in the letter of the Secretary of the Association are considered by the Council, we shall have something to say about them

The wreck of the Themis is one more argument in favor of ports that are really on the ocean.

Some Chinamen who were detained in London under the new Immigration law, have been allowed to remain in England, having been promised work at the docks in Liverpool. The all-pervading Asiatic is becoming more and more in evidence every day.

The Themis struck within two miles of the light on Scarlet Point, but the light was not visible. The night was intensely dark and there was a fierce southeasterly wind blowing. We are not told whether or not there was rain. There could hardly be fog with such a wind. Inquiry will probably show why the light could not be seen, and in the meantime judgment should be suspended.

The Associated Press correspondents have taken to guessing about the relations between Japan, Russia and the United States. They are very poor guessers. They are absurd enough to suppose that Japan wants to become engaged in war with Russia and the United States. This is the sort of "news" that may always be looked for about this time of year. We may expect very shortly a story telling of the plans of the British government in this connection.

Bishop Ridley, speaking recently at Torquay, said that when he came to British Columbia in 1879 "he did not find a single Christian." This is rather hard on a lot of people. Then he went on to say that his life in Yorkshire had prepared him for the savagery that he encountered in this province. What do the Yorkshiremen think of this? Then he added that there is now scarcely a heathen in British Columbia. What do—well we shall mention no names, think of this? Presumably the Bishop has not been very accurately reported.

Much interest has been expressed in regard to the mayoralty contest since Mr. Paterson announced his candidature. We observe that the Times says editorially that there is a reservation in Mr. Paterson's acceptance; and that this is to the effect that his discharge of his duties as mayor, if elected, must not interfere with his responsibility as the reepresentative of the Islands in the legislature. We are not quite sure what we are to conclude from this. If it is that Mr. Paterson may withdraw from the contest, the fact cannot be made known too soon. We think that this is not what is meant, but only that the Times does not wish Mr. Paterson's constituents to think that he has deserted them.

DOG MEDICINES

We have just renewed our stock of Rackman's (Norwich, Eng.), Celebrated Dog Medicines—the kind with fifty years of use behind them. RACKHAM'S DISTEMPER BALLS; RACKHAM'S JAPANESE WORM BALLS AND POWDERS; RACKHAM'S TONIC CONDITION BALLS; RACKHAM'S KATALEPRA for RED MANGE; RACKHAM'S PURGING BALLS; RACKHAM'S DIARRHOEA BALLS. 35c. per package, or 37c. postpaid.

SHOTBOLT'S PIONEER DRUG STORE, 59 Johnson St., Victoria, B.C

SPIRIT OF THE PRESS

A HEROIC WOMAN.

The story of the terrible struggle along a trackless and precipitous coast line by Mrs. Thomas Paterson, wife of the lighthouse-keeper at Cape Beale, B. C., to warn the Quadra, the government steamer at the Bamfield cable station, of the wreck of the bark Coloma and the peril of her crew is one of those tales of life-saving that cannot be allowed to pass unnoticed. From dawn until after 10 o'clock last Friday morning, Mrs. Paterson strove against the elements to bring help to the men huddled on the poop of the wrecked ship and expecting every minute to be their last. She carried her message to the Quadra, and the ten men were rescued. Within a very short time the Coloma, an old wooden lumber carrier of San Francisco, went to pieces. Mr. Brodeur should see that Mrs. Paterson gets a piece of silver-plate for Christmas suitably engraved. The Marine Department can well afford to encourage that sort of lighthouse-keeper's wife. May her spirit animate all the men and women on all our coasts who come close to the tragedies of the sea, and are able to extend help to men and women in their last extremity.—Toronto Globe.

SUBSIDIES FOR SHIPBUILDING.

There is considerable disappointment in the Maritime Provinces and throughout the lake districts of Upper Canada that the new tariff contains no provision for the protection or stimulation of Canadian shipbuilding which under present conditions is almost a dead industry. Efforts to convince the government of the justice of the demand for some system of shipbuilding subsidies have, however, not been abandoned, and there is hope that before the revision is completed this great industry for which Canada is naturally so well fitted, and which is capable of bringing such rich profits, directly and indirectly, will be placed in a better position to contend with the subsidized competition of the maritime world.

The boards of trade and civic governments of Dartmouth and Halifax are presenting the case for shipbuilding before the government with ability and energy. A pamphlet setting forth their views has been sent to every member of parliament and of the federal government. In this it is pointed out that while the registered tonnage of Canada has decreased one-half in less than thirty years, and the tonnage built from 183,000 to 33,000, at the same time the transportation business of Canada has developed enormously. The entries in and out from sea have increased from six millions of tons to sixteen millions; the great lakes' tonnage more than doubled and the coastwise shipping from ten millions to forty-five millions of tons. Canada has failed to compete with outside shipping for the carrying of her own sea borne traffic, owing partly to the protection which all maritime nations give their shipping and partly to cheap iron, coal, labor, skill and capital employed in the shipyards of the Clyde, Mersey, and at Belfast. There is a large and increasing demand for steel vessels in coastwise and great lakes trade. The fishermen are now requiring steam vessels and the government marine service, harbor and coast improvements make constant demands for new vessels. The market is large and constantly increasing for the products of steel shipbuilding yards. In order to stimulate the industry and put it on the same footing as other protected industries the pamphlet endorses the request of the shipbuilders of Canada for a bonus of $6 per ton on vessels made in this country from Canadian material. Whether the extent of the request is reasonable or not is a matter for experts to decide, but The Sun is convinced that some system of assistance or protection for this industry is needed to enable Canada to realize to the full the prosperity arising from the development of her vast resources.—St. John Sun.

WE KEEP THE KIND OF GOODS THERE'S DEMAND FOR

WE have a very large and assorted variety, and are sure you will be able to choose what you wish.

YOU can get a good idea from our list, but you will get a better idea by visiting our store and inspecting it. You are cordially invited to do so. Come, see, and judge for yourself.

Just Arrived

A Special line of Beautiful and Useful Novelties in Weathered Oak, which are Unique and Very Acceptable Gifts. Here is a Small List:

Ink Stands, 2 bottles	$1.00
Folding Book Racks	$1.00
Cigar and Match Stands	$2.50
Book Shelves	$2.50
Magazine Stands	$3.50
Pipe Racks, with drawers	$3.50
Umbrella Stands	$3.50
Foot Stools, with Spanish leather top	$3.75
Tambourettes, 12 and 14 in. tops	$3.00 and $4.00
Folding Card Tables	$5.50
Dinner Bells for hall	$6.00
Shirt Waist Boxes, 3 sizes, $6.00, $7.00 and	$8.00
Draught Screens, $8.50, $10.00, and	$12.00

Kitchen Requisites

In Tin and Enamelware, &c.

A Full Line of these goods will always be found, and only need careful inspection to find numerous little utilities which you really DO WANT.

Your Wife's Christmas Gift—What will it be?

¶ She probably has absolutely everything in the way of personal adornment and the sensible thing to do is to buy something of a decorative yet useful character for the house.

¶ This store presents a thousand and one suggestions any of which will surely bring delight to the recipient and satisfaction to the giver.

¶ Why not come in now before the rush, make your selection, have it packed and held for later delivery?

¶ You will find the stock at its best and besides get an important duty off your mind.

SILVERWARE

For Holiday Gifts and why not for Xmas? Our stock includes everything one might desire. Do not fail to visit us. Here is a partial list, any one of which would make a Most Appropriate and Acceptable Gift.

Shoe Horns, sterling silver, each	75c
Cuticles, sterling silver, each	75c
Salve Boxes, sterling silver, each	$1.00
Gravey Ladles, 1847 Rogers A1 each	$1.50
Berry Spoons, Gilt bowl, Rogers A1, each	$2.50
Hat Brushes, sterling silver, each	$2.75
Coffee Spoons, assorted designs, Roger 1847 A1, per doz.	$4.00
Oyster Forks, Rogers 1847 A1, per doz.	$6.00
Silver Fruit Knives, with pearl handles, per doz.	$12.00
Child's Sets, knife, fork and spoon, per set 50c to	$2.00
Toast Racks, each, $1.00 to	$4.00
Butter Dishes, each $1.50 to	$10.00
Cruets, salt, pepper and mustard, each $1.75 to	$5.00
Manicure Sets, sterling silver, each $2.25 to	$10.00
Writing Sets, each $3.00 to	$7.50
Marmalade Jars, each $3.50 to	$5.00
Creams and Sugars, per pair $5.00 to	$10.00
Cake Dishes, $6.00 to	$9.00
Tea Sets, 4 and 5 pieces, $15.00 to	$35.00

A Free Gift—Every lady leaving her name and address in our office from now on to New year will receive **Free** a handsome needle calendar containing 40 assorted **Sharpes** needles. :-: :-:

WEILER BROS.

Complete Home, Hotel and Club Furnishers.

33 GOVERNMENT STREET, VICTORIA, B. C.

Henry Young & Co.

XMAS GIFT BARGAINS FOR TODAY

Ladies' Neckwear

AND

Presentation Umbrellas

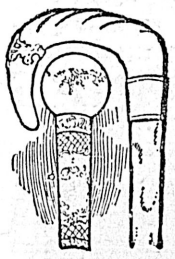

AT 7.30 P.M.—A SPLENDID LOT of Ladies' Neckwear in Fancy Silk and Battenburg Lace, White, Black and Colors. The regular prices for these beautiful Goods are from 50c to $2.25 each. **At 7.30 To-night** the price is only **15c**

ALL DAY WE WILL SELL Presentation Umbrellas, the very latest in design, workmanship and finish; only unpacked this morning. Specially selected Handles in Ivory, Horn, Natural Wood, in Sterling Silver at **Specially Reduced Prices** ranging from $10.00 to..... **$2.50**

Our Glove Certificates Are Now Ready

HENRY YOUNG & CO.

DRESS GOODS, MILLINERS, DRESSMAKING, Etc.

Government Street, VICTORIA Y2132

Everybody Smokes Old Chum

REJECTS SUGGESTION OF PROPERTY OWNERS

City Council Feels That no Necessity Exists for Proposed Referendum

The city council and the Victoria Property Owners' Association fell foul of each other at the regular weekly meeting of the former body held last evening. The property owners forwarded a lengthy communication to the council requesting that three questions, duly set forth, be presented to the ratepayers for a referendum vote at the coming election; also a resolution which the council was asked to adopt. The aldermen perused the communication, turned down all three questions and passed the resolution on to the incoming council. When the aldermen had finished "rubbing it into" the property owners, Ald. Fullerton arose and read a letter from Thomas C. Sorby, the secretary of the association, in which he insinuated that the council had failed to keep faith with the electors, and had gone back on its pre-election vows.

The questions on which the Property Owners' Association wished a referen- vote to be taken were as follows: (1) Shall an independent municipal auditor be appointed, as provided in the Municipal Clauses Act? (2) Shall the High School be made self-supporting, as provided in the Act? (3) Shall the indemnity to aldermen be abolished?

A letter was received from C. D. Mason, stating that in the action undertaken by the city to enforce the payment of a licence by all barristers practising in the city, a decision against the city had been returned by His Honor Judge Lampman. The advers decision was returned because of e disagreement between the pri a copies of the revenue by-law an ted amendment of the law, as to the d the tion of the word "any." "Th posi- advertence is regretable," said t ter, "but it is the opinion of the in- barrister that the court of app he let- give the construction of the city the desired by the city, and cons peal will have given notice of appeal t section quently I court, which will be held on o the full 8."

Notice was received from January tors of Rebecca Jane McLa the solici- at the next sitting of t court she intended applyin ughlin that the subdivision of lots he supreme ng for title to section 75. ul 37 and 38 in

Hon. F. Gourdeau, deputy minister of marine and fisher es, wrote esti- mating that the paten its for the water lots on Rock Bay co until the necessary fe ld not be issued It was decided to pay ing to $23, at once. ves had been paid.

A letter was read the fees, amount- bury, architect, askin from F. M. Ratten- be granted him to ing that permission building on the add a storey to the Yates and Broad southeast corner of tenbury pointed o streets. Mr. Rat- possible for him ut that it was im- the building regu to conform exactly to the structure of lations on account of consequently Bui the building, and that cott had consist ding Inspector North- tle permit. M ntly refused to issue to strengthen t r. Rattenbury offered and concrete; he building with steel who was pres and as Mr. Northcott, opinion such nt, stated that in his the necessitie action would fill all cided to gran of the case, it was de- sion to proce Mr. Rattenbury permis- Messrs. Ba d. are fitting u nby & Shuttleworth, who nished with amusement parlors fur- machines ,w electrical cinematograph a moderate ote asking the city to fix On investi cence for them. was found t gation of the by-laws it at they made no mention

OF INTE

There is o REST TO MOTHERS.

terests the e subject which always in- and that is mothers of young children, and colds, o ow to treat their coughs attack of cro to ward off a threatened can recomm up. For this purpose we Remedy. It nd Chamberlain's Cough cases of crou always proves beneficial. In as the crou p it should be given as soon prevent the py cough appears so as to ready for attack. Keep it at hand do so and instant use. Many mothers ness. For it saves them much uneasi- sale by all druggists.

FREE

SAMPLE OF

MA PLEINE

Mailed (The Syrup Maker.) 2c. sta o any address on receipt of up for return of postage.

D on't Miss This!

FOR ONE PINT OF SYRUP.

Diso re 2 cups of sugar in one cup f water and add the sam- ple o f Mapleine.

Tot cost for one gallon, 60c.

Cresc M'g. Co., Seattle, Wash

of any licence for a place of amusement unprovided with seats. It almost looked as if Messrs. Bamwell & Shuttleworth might have run their parlor without paying any licence had they so wished. It was decided to refer the matter to the city assessor with instructions to levy a reasonable tax.

The secretary of the local branch of the Women's Christian Temperance Union wrote asking that the city continue its usual liberal donation this Christmas. The Mayor stated that the usual handsome donation of $25 had already been forwarded.

City Clerk Dowler commenced to read a letter from the city solicitor in regard to the claim of Mrs. F. Elworthy for damages to skirts and other garments spoiled by falling into muddy holes. Ald. Yates objected to the reading of the letter.

"I don't think such letters ought to be read," said he. "We must not let these claimants know what we are going to do with their claim."

"Well, it doesn't matter in this case, anyway," replied the Mayor. "The city solicitor recommends that we pay no attention to the claim."

Ald. Yates—There you are. After this I think that such letters ought to be shown to the aldermen, without being read in public.

It was decided to leave the matter to the Mayor.

Much heated discussion on the part of Ald. Fell arose out of the letter of the city solicitor regarding the liability of the city in regard to the crop of Mr. Clark, the present occupant of the park land recently purchased by the city. The solicitor pointed out that in relinquishing the term of the lease Mr. Clark had surrendered all right to make claims for his crop should the city decide to use the land and be under the necessity of destroying the crops.

Ald. Yates was of the opinion that if the city destroyed the crops, due compensation should be made to Mr. Clark.

"I begin to think we need a municipal auditor, all right," said Ald. Fell. "This man has got a claim for which we are not liable, and here you are recommending that we make ourselves liable to him. That's what I call a very loose way of dealing with the public money."

The council finally got out of the difficulty by leaving the matter to the next council.

City Assessor Northcott wrote stating that he had received an offer of $105 for certain properties on block 6. He stated that in his opinion the lots were worth $250. He was instructed to write stating that the would-be purchaser could have the lots in question for $250.

A petition was received from Gateley and forty others, ron J. W. that a light be placed at the requesting Wilson and Catherine sts. corner of light committee will report. The

The tender of Walter rt. for supplying pipe a S. Fraser & Co. for the water works ad brass fittings accepted. The an s department was

For the wire fo ount was $379.50. voir the tender ence around the reser- 9¾ cents a f of Thomas Tubman at engineer h ot was accepted, the city opinion having stand that in his suited the Elwood fence was best

All for the requirements. com preliminary arrangements for the o ing municipal election were settled. In motion of Ald. Goodacre, seconded by Ald. Stewart, nomination day was set for January 14, the time being from 12 until 2, and the place the city hall. The date for voting will be January 17, from 9 a. m. until 7 p. m., and polling stations were fixed as follows: For Ward I., room No. 1 in the public market building; for Ward II., room 5; Ward III., room 7; Ward IV., room 9; Ward V., room 11.

William Northcott was appointed returning officer. For the election of mayor, H. Hobbis was appointed deputy officer for Ward I.; Ward II. will be looked after by G. H. Maynard; Ward III. by George Glover; Ward IV. by James Bell; and Ward V. by T. G. Rayner.

It was on the question of the drawing out of the plans for the newly opened subdivisions that the aldermen expended the greater time. The council took up the discussion of this question shortly before 10 o'clock. By 11 the aldermen were just about where they started from, and it was decided to adjourn the discussion until this evening.

If "taken at the Sneeze Stage" Preventics—a toothsome candy Tablet will surely and quickly check an approaching cold or Lagrippe. When you first catch cold—or feel it coming on—take Dr. Shoop's Preventics, and the prompt effect will certainly surprise and please you. Preventics, surely supply the proverbial ounce of prevention. Sold in 5c. and 25c boxes by Cyrus H. Bowes.

FURTHERING WORK FOR SANITORIUM

Citizens' Committee Appointed to Arrange for a Collecting Campaign

At a public meeting held in the Board of Trade rooms last evening, a committee consisting of the Lord Bishop of Columbia, Rev. W. L. Clay, Donald Fraser, A. J. Dallain and A. S. Barton, was appointed to name a representative committee of twenty for the purpose of soliciting subscriptions for the Anti-Tuberculosis sanitorium. The meeting was fairly well attended, and those present were greatly interested in the remarks of Dr. Fagan.

Bishop Perrin was voted to the chair, and in accepting the position said he was p pleased to do so, in order that he could speak of the magnificent work done by Dr. Fagan, who, he thought should not feel down-hearted, as he (the speaker) was sure that all would come right in the end. He pointed out, however, that if the sanitorium was to be built, it was necessary that more money should not only be subscribed in Victoria, but all over the province.

Dr. Fagan referred to a communication in the press, signed by a member of the Trades and Labor council. He was very sorry to see the letter, as it inferred that he had offended the Trades and Labor council. He had no intention of offending them, as they had always done their share towards the maintenance of the home. He resented the section of the letter stating that as yet no medical men had donated to the fund. It was very unjust to criticize the medical profession, as the members did more for the public by their services than they could by donating cash.

A communication was read signed "A Doctor's Widow," inclosing an order for one dollar, which the writer promised to donate every month, and hoped that others would do the same.

Dr. Fagan, in referring to the dread disease, said there were a few facts that should be remembered. Consumption could be carried from one person to another, and it could be prevented by proper care. These were statements which the best authorities substantiated. He referred to the fact that consumption killed more people than all other infectious diseases, with war and accident included, and generally carried the people off in the prime of life.

The old theory, that the disease was hereditary and could not be cured, had been proved incorrect.

"I have been accused," said Dr. Fagan, "of having some graft. I have been told that I want to get the position of medical officer. All I have to say to that is I do not want the office, and when the home is finished I intend to get back to my own work, and I am not getting one cent for what I am doing.

In England the death rate from consumption is 30 per cent, and in Germany it is 50 per cent."

Dr. Fagan also pointed out that it was impossible for a person with consumption to enter a hospital in British Columbia, and referred to a young man who had been attacked with the disease, and who was willing to pay all expenses if he could get into an institution. In the Eastern States the institutions were turning out 75 per cent of cured cases, and the same could be done in British Columbia. He thought that these benefits would bring far more than all the money that was asked for the home.

"In my opinion," said Dr. Fagan, "a careful consumptive is to be pitied, but a careless one is nothing short of a criminal, as he is daily coming in contact with others and spreading the disease."

He urged those present to take the facts and study them, and spread them among their friends, as it was only by these means that the public could be made aware of their danger. He pointed out that it was not necessary to send a large donation, and he would like to see every person contribute even if it was only a quarter of a dollar. He stated that several sites were being investigated and when the reports were received, the best would be selected and the work of building the home commenced. We will build a home according to our funds and it will be for the citizens to say how will we be equipped.

Regarding the working of the home, Dr. Fagan pointed out that a doctor from one of the institutions in the East would be secured and placed at the head of the home. He wished to see a committee appointed to collect subscriptions, in order that he could go to the other cities and site Victoria as an example.

In answer to a question as to whether the matter had been brought before the provincial government Dr. Fagan said: "I do not think it has, but for goodness sake, do not make a political quarrel of this important matter." He pointed out that the provincial government had donated $5,000, Vancouver, $5,000, Lt. Gov. Dunsmuir, $15,000; Victoria, $750; C. P. R., $5,000, while other cities on the Mainland had contributed, and in many cases the board of trade, city councils and other public bodies had appointed members to act as a committee, and he would like to see Victoria do the same.

Bishop Perrin felt that the general public did not fully realize what was being done in other parts of the province. He also pointed out that the people who could not give a large sum, did not like to have their names in the press as giving small amounts. He would like to see all the small subscribers bring in their mite, no matter how small.

Rev. E. G. Miller wished to know how much had been collected all over the province.

Dr. Fagan replied that the committee had $36,000 in sight.

Rev. Mr. Miller wished to see committees appointed and given separate districts in the city to solicit subscriptions. He suggested that an effort be made to bring the question before the different societies in the city.

Dr. Fagan pointed out that he was unable to lay the question before the societies as he was not a member of any lodge. He stateed, however, that the Stone Cutters' union had made a donation, and he expected to see other bodies follow the lead.

Bishop Perrin suggested that a paid collector should be engaged to solicit subscriptions, as he thought more money could be secured in this manner, than by the work of voluntary collectors.

Rev. J. H. S. Sweet moved that a committee be appointed to attend to the collection of subscriptions. The motion was carried.

Rev. Mr. Miller, through the chair, requested Dr. Fagan to withdraw the statement that he would not have anything to do with the sanitorium. He pointed out that Dr. Fagan would be very much missed if he had nothing to do with the home.

Dr. Fagan said he did not intend to drop the home altogether, but he did not intend to accept any salaried position in connection with it.

Rev. W. L. Clay was in favor of a personal canvas for subscriptions. He moved that four be appointed from each ward to collect subscriptions. This was agreed to, but owing to the boundaries of the different wards being unknown, it was decided to appoint a small committee to choose the general committee. This was also agreed to and the committee as above appointed after which the meeting adjourned.

DEAFNESS CANNOT BE CURED

by local applications, as they cannot reach the diseased portion of the ear. There is only one way to cure deafness, and that is by constitutional remedies. Deafness is caused by an inflamed condition of the mucous lining of the Eustachian Tube. When this tube is inflamed you have a rumbling sound or imperfect hearing, and when it is entirely closed, Deafness is the result, and unless the inflammation can be taken out and this tube restored to its normal condition, hearing will be destroyed forever; nine cases out of ten are caused by Catarrh, which is nothing but an inflamed condition of the mucous surfaces.

We will give One Hundred Dollars for any case of Deafness (caused by catarrh) that cannot be cured by Hall's Catarrh Cure. Send for circulars, free.

F. J. CHENEY & CO., Toledo, O.

Sold by Druggists, 75c.

Take Hall's Family Pills for constipation.

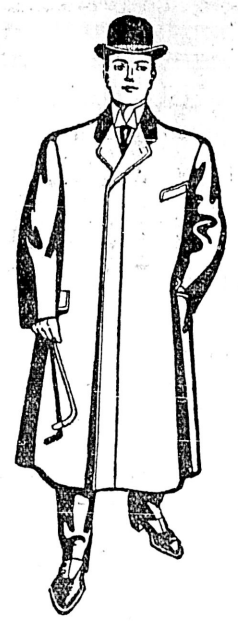

Some Practicable Suggestions For Xmas Gifts

SUITS
OVERCOATS
FANCY VESTS
DRESS SUITS
SMOKING JACKETS
DRESSING GOWNS
BOYS' SUITS
UMBRELLAS

FREE! With every purchase an "Ideal" trousers or skirt hanger will be given away.

FIT-REFORM WARDROBE

73 GOVERNMENT STREET, VICTORIA, B.C.

MAINLAND and BRITISH LION CIGARS

WHOLESALE

SIMON LEISER & CO.
E. A. MORRIS

VICTORIA, B.C.

THOUGHT COLD WOULD TURN TO CONSUMPTION

READ HOW DR. WOOD'S NORWAY PINE SYRUP CURED

Saskatoon, Sask., Aug. 26th, 1906.

The T. Milburn Co., Limited,
Toronto, Ont.

Dear Sirs: As I am one of the thousands that have been benefited by your Dr. Wood's Norway Pine Syrup, I thought it my duty to give you a description of my case. "I am 19 years of age and was always in the best of health until last spring when I caught a severe cold by going about with wet feet. It settled in my chest and all the remedies I tried would not stir it. My friends began to fear it had turned to consumption and were advising me to go east and see a specialist. One day my father brought home a bottle of Dr. Wood's Norway Pine Syrup. I laughed at the idea of it being any good and refused to take it, and only as a last resource would I. When I had finished one bottle I had only a slight cold left and before I had taken a quarter of the next I was as well as ever I was, if not better, so you can see what a God-send this medicine was to me. I never fail to recommend Dr. Wood's Norway Pine Syrup to my friends and they all use it. To show my full appreciation of this remedy I will gladly answer any letters in reference to it. Believe me. Sincerely yours,

Miss Winnifred D. Smith.

Price 25 cents a bottle at all dealers.

CAMPBELL'S

Ladies' Neckwear

In addition to our very large stock of the most refined and beautiful Neckwear, we are today unpacking and will display in our Showrooms:

900 LACE STOCKS

A special purchase just arrived from London, consisting of over 300 absolutely new and exclusive designs in the most exquisite lace work. Exactly similar lace stocks are now selling in London, West End stores, at from two to four shillings. Our price is

2 for 25 cents

Angus Campbell & Co

THE LADIES' STORE

Promis Block, Government Street, Victoria

C2133

We beg to call your special attention to our new stock of

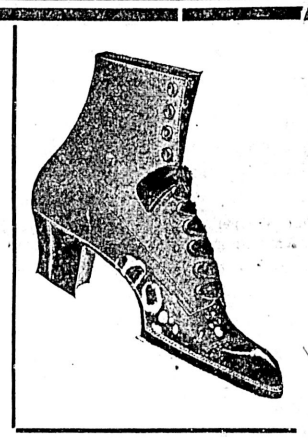

Christmas Slippers

IN FELT, KID AND PATENT LEATHERS.

LADIES' FELT ROMEO SLIPPERS.....$1.25 to $1.50
LADIES' FELT EASY SLIPPERS, red, black and blue.....75c to 1.25
MISSES' FELT EASY SLIPPERS, red, black and blue.....65c to 1.00
CHILDREN'S FELT EASY SLIPPERS, red, black and blue..... .50
MEN'S PATENT LEATHER BLUCHER BOOTS 5.00
MEN'S VELOUR CALF BLUCHER, great value 3.50
MEN'S BOX CALF GOODYEAR WELT LACE BOOTS 3.00
BOYS' BOX CALF LACE BOOTS..... $1.75, $2.00, 2.25
BOYS' HARD-WEAR BOOTS, no rip, no tear 2.00

Maple Leaf Rubber Boots, and Arctics in great variety.

LECKIE'S LOGGERS' BOOTS, spiked $7.00

WE HAVE THE LARGEST AND BEST STOCK TO SELECT FROM.

JAMES MAYNARD

85 DOUGLAS ST.

Phone 1232. Odd Fellows' Block.

OPEN TILL NINE O'CLOCK EACH EVENING.

FOR PROMPT ACTION

32 Feet on Douglas Street near Broughton

BOND & CLARK

14 Trounce Avenue

VICTORIA, B. C.

Telephone A1092.

SOLE AGENTS
Silica Brick & Lime Co., Limited
Nootka Marble Quarries, Limited

26 Acres

On Esquimalt Harbor

having 600 feet valuable frontage on the harbor, and river, railway and high road through the property.

The Dominion Real Estate Exchange

22 Trounce Ave.

S. P. C. A.

The Annual Meeting of the Victoria Branch of the British Columbia Society of the prevention of Cruelty to Animals will be held at the City Hall on Wednesday, the 19th of December, at 8 p. m.

J. E. SMART,
Secretary.

To Contractors

Tenders will be received up to Dec 31st for the erection of a residence at Oak Bay, for P. S. Lampman, Esq. Plans and specifications can be seen at the offices of

F. M. RATTENBURY, Architect.

Lowest or any tender not necessarily Accepted.

Wash greasy dishes, pots or pans with Lever's Dry Soap a powder. It will remove the grease with the greatest ease. 36

Monkey Brand Soap cleans kitchen utensils, steel, iron and tinware, knives and forks, and all kinds of cutlery. 20

Lever's Y-Z (Wise Head) Disinfectant Soap Powder dusted in the bath, softens the water and disinfects. 2

THE QUALITY STORE

BON BONS

The largest variety in the city to select from, and at prices ranging from 25c up.

Ornaments and decorations for the Xmas Dinner Table without number.

Make your selection now before the rush and while the choice is good.

FELL & CO.,

Corner of Fort and Broad - - Phone 94

BRITISH AMERICAN TRUST COMPANY, LIMITED

MacGregor Block, Cor. Broad & View Sts. Tel. 319

A. C. McCALLUM, Mgr. Real Estate Dept.

FOR SALE—One of the best farms in Saanich, over 100 acres under cultivation, extensive sea frontage. Returns average $5,000 a year.

FOR SALE—A very fine farm in Metchosin, nearly 700 acres, 80 under cultivation, 9 acres in orchard, balance pasture. This is a property where you can make money.

FOR SALE—Metchosin, a beautifully situated farm of 400 acres, 150 cleared, half a mile sea frontage with best beach in the district $26,000.00

FOR SALE—A good farm, 465 acres near Shawnigan Lake, 25 acres cleared, 150 slashed and burnt, good orchard, balance timber. Large house. Very cheap for $7,000.00

FOR SALE—100 acre farm, Shawnigan District near the sea, 30 acres cultivated, 30 acres slashed, balance timber, good creek. Only $4,000.00

FOR SALE—Cowichan, 75 acres excellent land, 5 cleared, good house and barn, cheap at $2,000.00

FOR SALE—A limited amount of acreage close in, with sea frontage.

FOR SALE—Several desirable Islands, close to Sidney. Per acre $20.00

We have inquiries for acreage close in, and business property. List with us.

GIFT MIRRORS

FOR THE DRESSER.
FOR THE POCKET.
FOR THE HANDBAG.
FOR SHAVING.
FOR TRAVELING.
FOR HAIR DRESSING.

METAL BACK MIRRORS.
WOOD BACK MIRRORS.
CELLULOID BACK MIRRORS.
FOR YOUNG LADIES.
FOR ELDERLY LADIES.
FOR MEN AND BOYS.

We desire to show you our stock of Mirrors—and we are quite sure that you will be surprised at the interesting values. Come and look at them anyway, even though you have no intention of buying.

Cyrus H. Bowes, CHEMIST

98 Government St. - Near Yates Street

Navel Oranges

Of Finest Quality

PER DOZEN 30c.

AT

Wm. B. HALL,

ALSO CHOICE LINE OF BON-BONS, ETC.

A SURE TEST OF MERIT

The Steady Increase in the Sale of BUCHANAN'S SCOTCH WHISKIES. These deservedly popular Whiskies are noted the world over for their Old Age, Purity and Fine Flavor. The following choice brands to be had from all Wine Merchants in the city.

Red Seal, Per Bottle.....	$1.00
Black and White, Per Bottle.....	1.25
Royal Household, Per Bottle.....	1.50
Fine Old Liqueur Scotch, Per Bottle	1.75

RADIGER & JANION General Agents for British Columbia and the Yukon

WINTER SPORTS.

GOLF, FOOTBALL, HOCKEY, ROLLER SKATES

We have all the goods for playing these winter games.

POCKET CUTLERY.

John Barnsley & Co. 115 Governm't Street

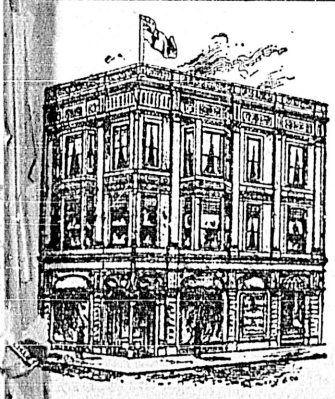

TREAT Yourself to a Tin of CRAVEN MIXTURE

¼-lb, 65c

AT

H. L. SALMON'S

ESTABLISHED 1884.

Cor. Gov't & Yates Sts.

XMAS PRESENTS IN CANES and SMOKER'S GOODS

Local News

Ask for Amherst solid leather footwear. *

Social Evening.—A social evening will be held in the St. Barnabas schoolroom on Thursday next at 8:30 p. m. All friends earnestly invited.

Refuge Home.—This afternoon at 3 o'clock the regular monthly meeting of the W. C. T. U. Refuge Home will be held at the rooms of the institution. It is hoped there will be a large attendance of those interested.

Last Rites.—The funeral of the late Mrs. W. Jones took place yesterday afternoon from the Victoria Undertaking parlors, 35 Yates street. The pallbearers were L. Eaton, T. Bain, A. J. Dallain, J. F. McDonald. Rev. E. C. Dunham officiated.

Sale of Work.—This afternoon, commencing at 5:30 o'clock, the young ladies interested in the Soldiers and Sailors' Home will hold a sale of work at the institution. A string band from H. M. S. Egeria will be in attendance, and a refreshment table will be provided.

Buys Yreka Mine.—A. J. Davis, of Tacoma, on Saturday, at a public auction conducted by Sheriff Richards, purchased the Yreka mine at Quatsino for $40,000. A judgment for $48,500 had been obtained against the former owners in favor of the old Northwestern Smelting company at Crofton. There is also $26,500 due in the form of a mortgage for money advanced by James Breen and the Northwest Smelting company.

Court of Revision.—The court of revision in respect to the municipal voters' list willl sit at the city hall on Friday morning of the present week, commencing at ten o'clock. The court will be composed of His Worship, the mayor, and Alds. Yates and Fullerton. So far, few complaints regarding the voters' list have been received at the city hall, and it is not anticipated that there will be a great deal of work to transact.

Pay Second Dividend.—The creditors of the Greer-Worlock estate will be given a Christmas present on Thursday when another dividend will be paid to the depositors. The payments will be made at 18 Trounce Avenue and the doors will be opened at 10 a. m. B. S. Heisterman, who is trustee of the estate requests that the creditors will make a special effort to call and get their money before Christmas. This will be the second dividend that has been declared within the last few months.

Esquimalt Liberals.—Following is a complete list of the officers elected at the annual meeting of the Esquimalt Liberal Association held on Saturday evening: President, John Jardine; first vice president, H. C. Helgesen; second vice president, V. L. V. Howard; third vice president, C. G. S. Duncan; secretary-treasurer, J. Chas. McIntosh; executive committee, for Esquimalt, Wm. Thompson, A. W. McCurdy, Henry Fea and Capt. Harris; for Metchosin, Wm. Whitty; Adam Gadtel and Edwin Milne and for Colwood, C. A. Thompson and Albert Wale.

Bartenders' Union.—At a meeting of the Bartenders' union held yesterday the following officers were elected: President, H. Earle; vice president, C. R. Johnston; financial secretary, D. Bittancourt; recording secretary, E. J. Harris; treasurer, T. McAvoy; inside guard, W. Ferris; inspector, W. Eccles; chaplain, W. McAllister; trustees, C. R. Johnston, P. Paulson and J. Meldram; delegates to the Trades and Labor Council, E. J. Harris and W. Jones. The membership roll includes practically every bartender in the city, numbering about 80. The next meeting of the union will be held Jan. 7, 1907.

Regimental Matters.—There will be a lull in regimental matters for the next couple of weeks, drill having been declared off for the holidays. Commencing in January, however, drill will be taken up regularly and the citizen soldiers will be put through a special course preparatory to the annual camp that will be held during the summer months at Macaulay point. During the past few years the Fifth Regiment has always managed to give the eastern regiments a close run for first place and this year the officers will try and get the men in such shape that they will bring the much coveted prize to Victoria. As was pointed out by one of the officers of the regiment yesterday, it would be comparatively easy for the regiment to carry off the prize if the members took an interest in their work and attended drills regularly.

Xmas Presents for Mother and Sister—Lace Silk Collars and Ties, Kid Gloves, Cashmere Gloves, Hose, Shawls, Clouds, Fascinators, Corsets, French Flannel Vestings Wrappers, Skirts, Tartans, Blankets, Comforters, Quilts. Robinson's Cash Store. *

A Novel Package—A miniature suit case, filled with 25 Capital or Nugget Cigars takes the eye for a holiday gift. At all dealers. *

The first annual general meeting of the Canadian Taylor Automatic Fire Alarm and Call Bell Company, limited, will be held in Pioneer hall, Broad St., Victoria, on December 18, 1906, at 8 o'clock p. m. James S. Murray, secretary. *

Home-dressed Dolls at The Beehive, 84 Douglas street. *

Dolls, Dolls, dressed kid and celluloid. Victoria Book and Stationery Co., Limited. *

Prof. Cristion's 20th Century discovery, Dr. Bishop of London, Dr. Lazar of Berlin, Dr. Florencio of Milan, Italy, and Dr. Dunmonsau of Paris, the world's famous bacteriologist, all endorse as the only safe and reliable anti-fat preparation, Prof. Cristion's Obesythal. No dieting required. Auda Oil, removes wrinkles, smallpox pits, or any discoloration of the skin, making old faces look young again. Grey Hair Elixir returns grey hair to its natural color and the best thing to make hair grow, prevents it falling out and cures dandruff and all scalp troubles. Dermathol Beautifier removes blackheads, pimples, oily skin, coarse pores, also a sure Hair Destroyer—and all of Dr. Cristion's French preparations for sale at Mrs. F. K. Winch, residence 129 Cormorant street.

Bird Cages and Cutlery at Cheapside. *

Heaters and Steel Ranges, call and inspect Clarke & Pearson's large and superb stock—it will pay you. *

Boys and Girls own annual $1.75 Chatterbox, $1.00. Victoria Book and Stationery Co., Limited. *

Pocket Diaries for 1907. Victoria Book and Stationery Co., Limited. *

New Bungalow.—D. H. Bale, the building contractor, has been instructed to proceed with the erection of a bungalow cottage on the Fairfield estate for L. C. Knauss.

Donation to Hospital.—The honorary secretary of the Provincial Royal Jubilee Hospital, Thomas Shotbolt, acknowledges with thanks the receipt of a donation of $10 from Wm. Fernie.

Conservative Convention.—At meeting of the Conservatives of the Saanich electoral district will be held at the Royal Oak schoolhouse on Wednesday, Dec. 19, at 8:30 p. m., for the purpose of selecting a candidate to represent them at the next general elections for the local House.

A Night Job.—Corporation workmen have been doing a night shift during the past few days at the mud flats, repairing a hole in the sewer main, caused by driving a pile. Work on the break can only be carried on at low tide, and as this comes after regular working hours, it is necessary for the men to work at nights.

The King's Daughters.—A general meeting of the order of the King's Daughters in Victoria is called for this morning at 11 o'clock, at the provincial headquarters, 75 Fort street. While apologies are offered for calling a meeting at such a busy time, it is hoped that those members able to attend will do so, as the business is urgent.

The Royal Bank.—Contrary to general expectations, the Royal Bank of Canada will not move into the block recently acquired by it, now occupied by Sea & Gowen and WilliamOwnass, bank manager stated yesterday that the bank mentioned would remain in its present location, at the corner of Fort and Government streets, for three years at least.

G. T. P. Construction.—"The Grand Trunk Pacific railway has let a contract for a large number of ties to be taken out on the Skeena river, and construction work will start early in the spring." So said R. E. Loring, Indian agent at Hazelton, last night. This means that the company mentioned will start building its railway from the Pacific coast next year.

Hospital Christmas. — Preparations for the Christmas festival are already on foot at the Royal Jubilee hospital. All members of the hospital aid societies desiring to assist with the Christmas tree, are asked to send their contributions to the care of Miss Macdonald, or Mrs. Hasell at the hospital. Either ornaments for the trees, bon bons, toys, small gifts, flowers or candy, and evergreens, holly and trailing ivy, will be very acceptable. Donations in cash are already acknowledged with gratitude from Messrs. J. H. Lawson, C. F. Todd, H. E. Newton, J. K. Worsfold and Rithet & Co., and from Mesdames Lee, Garnett, Wm. Grant and Beaven.

Free Treatment for Sick Kidneys

WRITE FOR GIN PILLS

If you have suffered for years with kidney trouble—if you know your kidneys are sick, but have not been able to find anything that will help you—or if you suspect that you have kidney disease, write for a sample of GIN PILLS, the pills that cure. We don't ask you to spend a single penny, or promise to spend any. Simply take the box of pills which we send you free of charge. We leave it to you whether or not you will take any more after the sample box is gone.

RAT PORTAGE, October, 1905

I was troubled for about two years with kidney trouble, so common among railway men. I doctored in the regular way and took a great deal of medicine, but received no benefit. My fireman recommended Gin Pills, and I am pleased to state that after taking the first box I got relief, and while I am not taking them regularly, if I feel any indications of a return of the trouble, a few doses puts me all right again.

CHAS. SIMMONS, C.P.R. Engineer.

This letter is the experience of hundreds. They try doctors and drugs without relief, but they find the cure for their trouble in GIN PILLS. Take advantage of our generous offer. Mention in what paper you saw this, with your name and address, and we will send you, absolutely free of charge, a sample box of GIN PILLS. They are sold by all druggists at 50c a box, or 6 boxes for $2.50.

THE BOLE DRUG CO. - WINNIPEG, MAN.

Just Arrived.—A large assortment of Royal Baby-plate, in assorted decorations; just the thing for baby. It does what mothers try to do—teaches baby to eat, keeps the table clean; saving in laundry, soon pays for the plate; rim forces the food on the spoon without the child using its fingers. Try one; price 50c., at Weiler Bros. *

Bon-Bons and Stockings, at the Family Grocer, corner Yates and Douglas streets, from 10c up. Don't miss the snaps. *

The men and women should consider Finch's merchandise certificate plan. They issue merchandise certificates good for any amount you wish, payable to any one you name. It saves you worry. *

Stylish Dress and Mantle Making by an experienced hand. Robinson's. *

Little girls tell Santa Claus that he can get a pretty children's tea set consisting of six useful size cups and saucers, six useful size plates, one useful size teapot, cream pitcher, sugar bowl and slop bowl for $1.50 at R. A. Brown & Co.'s, 80 Douglas street, a dozen steps from Yates. *

Xmas Presents for Baby—Wool Jackets, Gaiters, Hoods, Pajamas, Bootees, Infantees, Bibs, Cashmere Sox and Hose. Robinson's Cash Store. *

Xmas Presents for Dad and the Dear Boy.—Ties, Gloves, Handkerchiefs, Braces, Belts, Skirts, Sweaters, Wool Mitts, Underwear. Robinson's Cash Store. *

Bar and Household Tumblers always in stock at Cheapside. *

Elegant Hall Stoves and Stove Boards at Cheapside.

South Saanich

--180 Acres--

OF WHICH

140 Acres are under plow.

One-quarter mile water front.

Fine Beach.

One mile from railway.

P. R. BROWN, Ld.
30 BROAD STREET
Phone 1076. P. O. Box 428

WANTED

Good Berried HOLLY

AT

Jay & Co.'s 13 Broad St

You Take No Chance

When selecting Gifts for Men at Finch's Store, because what Finch has is right.

Every Woman knows that, and is proud of the fact that her gift bears our trade mark. We are showing the most beautiful line of Fancy Wool Vests to be found on the Coast.

$3.50 to $7.00.

FINCH & FINCH

57 GOVERNMENT STREET

USEFUL GIFTS FOR XMAS

We have a large stock and extra value in the following:

Furs Shawls
Fascinators
Lace Collars Kid Gloves
Umbrellas
Handkerchiefs

G. A. RICHARDSON & CO

VICTORIA HOUSE

82 Yates Street

MILITARY BRUSHES

From $1.00 to $7.00 Pair

In Box Wood, Satin Wood, Rose Wood Ebony, Etc. 7

Terry & Marett

The Prescription Druggists

S. E. Corner Fort and Douglas Sts.

Xmas Present

We give you an opportunity to buy a nice present. A

FANCY VEST

of which we have a choice selection. We can take the size from an old one and guarantee a perfect fit.

PEDEN'S

TAILORING PARLORS

31 Fort Street

Phone 655.

Lifebuoy Soap—disinfectant—is strongly recommended by the medical profession as a safeguard against infectious diseases. 22

XMAS NOVELTIES

We have received a large assortment of CHRISTMAS NOVELTIES and invite you to come and inspect them before the big rush. The goods are the best that can be secured at the most up-to-date houses and the prices are very reasonable.

We also call your attention to our beautiful display of cut glass and silverware, from which handsome presents can be easily selected.

C. E. REDFERN

43 GOVERNMENT STREET VICTORIA, B. C.

Wenger's Removal---Great Jewelry Sale

15 Per Cent. to 30 Per Cent. Discount.

Will move to 77 GOVERNMENT STREET, directly opposite our present premises. Now is your chance to buy FIRST CLASS articles at WHOLESALE PRICES. WATCHES, DIAMONDS, SILVERWARE, CLOCKS, ETC. Come early and get your choice.

J. WENGER, Jeweler

90 Government Street. Victoria, B. C.

A Practical Xmas Tip

V. P. B. C. Bohemian

It would certainly be a treat to yourself and your friends; it promotes the good cheer of Xmas. and oils the hinges of friendship. The nearest dealer will supply it, or ring up

Victoria-Phoenix Brewing Co.

TELEPHONE 436

The Shawnigan Lake Lumber Co., Ltd

MILLS, SHAWNIGAN LAKE. T. ELFORD, MANAGER.
OFFICE AND YARDS, Government and Discovery Streets, Victoria, B. C.
Manufacturers of
Rough and Dressed Fir and Cedar Lumber, Laths, Shingles, Moulding, Etc., of the best quality.
Seasoned, Kiln-Dried Flooring and Finishing Lumber always in stock.
P. O. Box 298. Telephone 162.

J. A. SAYWARD,

ROCK BAY, VICTORIA, B. C.

Sashes, Doors and Wood Work of all kinds

Rough and Dressed Lumber, Shingles, Laths, Etc.

For Lumber, Sash, Doors and all kinds of Building Material, go to

THE TAYLOR MILL COMPANY, Limited Liability

MILL, OFFICE AND YARDS, NORTH GOVERNMENT STREET, VICTORIA, B.C. P. O. BOX 628. TEL. 564.

GO TO

W. B. SHAKESPEARE

FOR XMAS JEWELLERY

20 PER CENT OFF REGULAR PRICES.

31 GOVERNMENT STREET NEAR POST OFFICE

DINNEFORD'S

The Universal Remedy for Acidity of the Stomach, Headache, Heartburn, Indigestion, Sour Eructations, Bilious Affections.

The Physician's Cure for Gout, Rheumatic Gout and Gravel.

Best and most Safe Medicine for Gentlemen, Children, Infants, Delicate Females, and the Sickness of Pregnancy.

DINNEFORD'S MAGNESIA

MAGNESIA

THE PROPERTY IS SOLD

And we have to get out in 30 days!

SACRIFICE SALE

STARTS NEXT WEEK

The Whole Stock Must Go!

B. C. FURNITURE CO.

Advertise in Colonist

British Columbia's Leading Paper

ANNUAL REPORTS, NOTICES OF MEETINGS, CIRCULARS, ENVELOPES, ETC., "MIMEOGRAPHED."

A. M. JONES

STENOGRAPHER
98½ GOVERNMENT STREET
PHONE 302.

A BARGAIN

One 10 h.p. Cadillac Light Touring Car for sale at

VICTORIA GARAGE

124 Yates Street Tel. 1191

NEW VICTOR RECORDS FOR NOVEMBER

Now In Stock.

Just a Few of the Best Numbers:

4841 Royal Trumpeters March—Band.
4842 On the Rocky Road to Dublin.
4862 Iola, Intermezzo—Band.
4858 I've Set My Heart on You.—By Harry Macdonough.
4857 Father O'Flynn-Hooley.
4861 Not Because Your Hair Is Curly.
4856 Fol the Rol Lol—Comic.
4852 Bye-Bye Ma Honey—Duet.
4849 Some One Thinks of Some One—Duet, by Stanley & Macdonough.

Announcement Extraordinary

We have in stock a set of 21 Records, comprising the entire Opera of

IL TROVATORE

As sung at the La Scala Theatre, Milan, Italy.

Fletcher Bros.

SUPERIOR QUALITY MUSIC HOUSE.
SOLE AGENTS
93 Government St.

The B. C. Fur Manufacturing Co.

FUR AND MILLINERY DEPARTMENT

ATTENTION!

Special attention given ladies desirous of leaving orders for Suit Hats, or any thing in Fur Hats. Also would be pleased to have general inspection given. Low Prices for High-Grade Goods.

Special Styles to Suit All People.

We also carry all the Very Finest Grade of Furs in Stock and Made to Order.
24 Government St., Close to Post Office.

W. LINDLEY, Proprietor.

Sea & Gowen's Presents for Men

SHAVING CASES and H'CHIEF BOXES IN finest English-grained leather, silver mounted, ... $2.50

GLOVE CASES IN best English dressed leather at $3.50 to $5.00

DRESSING CASES IN finest English grained leather, silver mounted, exceptionally well fitted, from..... .....$12.00 to $15.00

Sea & Gowen's

The Gentlemen's Store
64 Covernment St.
Victoria, B. C.

FREE!

Samples of Fresh Roasted

Java Mocha Coffee

Given away every Saturday night from 7:30 to 9:30.

HALLAM & WYNDHAM, Ld.

83 Douglas St. (Clarence Block.)
Telephone B850.

15 Minutes From Post Office

$6,000 will buy 4 city lots, 10 roomed house, barn, orchard and garden.

E.A.Harris&Co

35 FORT STREET

Beacon Hill

Good 8 Roomed House

$2650

A Big Snap

Metchosin

275 Acre Farm. A Splendid Buy. For

$12.500.

HEISTERMAN & CO.

75 GOVERNMENT STREET

Monkey Brand Soap removes all stains, rust, dirt or tarnish—but won't wash clothes. 26

CAPITAL PLANING AND SAW MILLS COMPANY

ORCHARD AND GOVERNMENT STS., VICTORIA, B. C.
DOORS, SASHES AND WOODWORK OF ALL KINDS AND DESIGNS.
Rough and Dressed Lumber, Fir, Cedar and Spruce Laths, Shingles, Mouldings, etc.

LEMON, GONNASON & COMPANY

P. O. BOX 563. PHONE 77.

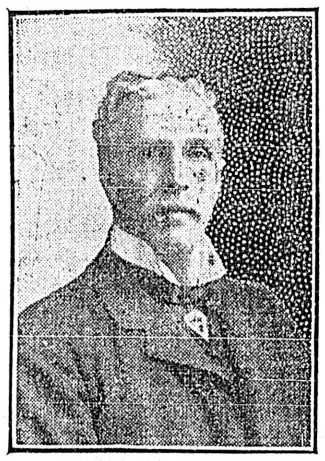

Xmas Gifts

EVERYTHING For
PIPE
CIGAR
and
CIGARETTE
SMOKERS

E. A. Morris The Leading Tobacconist

72 GOVERNMENT STREET

Use telephone to Nanaimo. Use telephone to Chilliwack.

Local News

Hospital Board.—A meeting of the board of directors of the Provincial Royal Jubilee Hospital will be held in the Board of Trade rooms on Thursday evening next, at 8 o'clock, for the transaction of general business.

Land for Babines.—When spring opens up in the country east of Babine lake, about the beginning of next May, one thousand acres of agricultural land will be chosen for the 350 Indians of the Old and New Fort Babine bands. This will not be chosen in one block, but areas will be taken where good land can be found, particularly in the vicinity of the Indians' houses. A long conference between Hon. R. F. Green, chief commissioner of lands and works, and Mr. Loring yesterday resulted in the above decision.

Largely Attended.—The funeral of the late George Pottinger took place yesterday afternoon from the family residence, Kingston street, and was largely attended. Rev. Dr. Campbell conducted services, assisted by Rev. Dr. Reid and Rev. W. Leslie Clay, Rev. Mr. Macfae also being present. The choir of the First Presbyterian church was in attendance. Dr. Campbell spoke in eulogistic terms of the sterling qualities and Christian character of deceased. The many floral tributes were most beautiful. The following acted as pallbearers: Alex. Wilson, John Fullerton, Ald. Fell, George Stewart, R. Rendall and John Meston.

DEAL IN ESQUIMALT LAND.

Twelve Acres on Harbor Acquired, Evidently for Mill Purposes.

Twelve acres of land in Esquimalt district was sold yesterday through F. B. Pemberton & Sons for $1,900; and it is reported the intention is to use the land as a site for the lumber mill which the B. F. Grahame Lumber company purpose establishing on Esquimalt harbor.

The site was reported to have been sold by R. P. Rithet & Co., J. H. Lawson was asked with regard to the matter and said he would neither affirm nor deny that such a sale had been made, and he could not say whether any intention existed to establish a mill.

Officials of the lumber company said it was premature to make any statement with regard to the plans of the mill company.

EASTLAKE STEEL SHINGLES

WRITE FOR PRICES
METALLIC ROOFING Co. LIMITED. WINNIPEG

Our Grandmothers

were noted for their well preserved complexions—and they used

Baby's Own Soap

It was then, as it is now, the best soap for toilet and nursery. The delicate fragrance of its creamy lather is most refreshing.

ALBERT SOAPS, LIMITED
MFRS., MONTREAL. 2-1-06

CHOICE CHOCOLATES

IN HANDSOME BOXES in different sizes, ranging in price from

25c to $5.00

The boxes alone are worth the money, being the most handsome and elaborate ever seen.

Bon Bons
Fancy Table Decorations

Everything to make the Christmas Dinner Table look gay and Festive.

CLAY'S

Phone 101
39 Fort Street, Victoria

All Kinds of
HAIR WORK
Made to Order at
MRS. C. KOSCHE'S
Hairdressing Parlor,
55 Douglas St.

HOLIDAY GOODS

A large variety of high-class articles suitable for

Christmas Presents

Will be sold at a big discount for a few days.

Call early while the choice is good.

B. C. DRUG STORE

Phone 356. 27 Johnson St.
J. TEAGUE.

CHRISTMAS GIFT FOR WEST COAST HEROINE

Subscription List Open at Colonist Office—Those Who Have Contributed

The subscription list which was open in the Colonist office under the auspices of the Local Council of Women, who purpose presenting Mrs. Thomas Paterson, the heroine, of Cape Beale, with a purse as a Christmas present, stands as follows:

The Colonist	$10 00
Mrs. C. F. Todd	10 00
Capt. Curtis, R.N.	1 00
D. R. Ker	5 00
Capt. H. F. Brown	5 00
F. W. Bayils	1 00
Thomas Davis	2 50
H. Stadthagen	1 00
E. Moffatt	1 00
R. W. Dunsmuir	10 00
Mrs. J. Parker	1 00
The Times	5 00
F. V. Hobbs	5 00
Mrs. R. Maynard	5 00

Any person who feels so inclined is invited to contribute.

Surveyor General McKay, at the request of the Local Council of Women, is engrossing and illuminating an address to be presented to Mrs. Paterson. The design of the address, which is being drawn on parchment is extremely suggestive of the circumstances that caused its presentation. At the top appears a large gold star, signifying hope, backed by an anchor and crossed oars. At the side there is a design of life-buoys connected with ropes. The body is beautifully illuminated all the capital letters having intricate ornamental designs surrounding them. At the top left hand corner there is a dove flying, typical of the peace that came from the rescue.

It is the intention to have the address enclosed in a handsome deep frame. Silk Union Jacks will be draped all around the parchment.

Seattle shipping men in meeting assembled drew up resolutions on Friday requesting the Seattle Chamber of Commerce to ask the Carnegie medal for Mrs. Thomas Paterson, wife of the Cape Beale lighthouse keeper, who sent aid to the survivors of the wrecked bark Coloma. Aside from the resolutions which will be drawn up, a collection to be sent to her as a Christmas present and a testimonial of the high esteem in which the Seattle shipping men hold her, will also be taken up.

R. P. Rithet & Co., were requested to report concerning Mrs. Paterson's action and the following letter was sent:

"We are duly in receipt of your letter of the 11th inst., and in reply have to state that there is no doubt whatever that had Mrs. Paterson not gone over the trail to Bamfield the crew of the bark Colomo would all have lost their lives. The trail is four and one-half miles long, and in some places was in such bad condition that she had to leave it and take to the brush. We understand that even if the weather had calmed down, had the Quadra not reached the wreck at the time she did, there would have been no possibility of the crew's being saved from any other source, as all the vessel's boats had been washed away.

"We are sending you under separate cover a copy of last night's Times which gives a true description of what happened, and if there is any other information you would like to receive, we shall be only too glad to furnish it. We have the pleasure of stating, however, that the articles which have appeared in the press of both cities in no way overestimate the noble work done by Mrs. Paterson.

"R. P. RITHET & CO., Ltd.
"J. H. LAWSON, Vice President."

Y. M. C. A. GROWING.

As Result of Membership Contest 74 New Members Are Installed.

As the result of the membership contest at the Y. M. C. A. that institution received an additional 74 members. The contest had been inprogress for some weeks and great rivalry existed between the various teams, and when the count was taken Saturday evening it was found that the "Reds," captained by Charles Mason, had won by securing 26 members. The "Whites," captained by E. M. Whyte, were second with 19; "Blues" captained by O. Barton, third, with 18; and "Green," led by O. Margison, fourth with 11.

The contest for the individual prize, presented by R. W. Clarke, created a good deal of enthusiasm. E. M. Whyte eventually won with a total of 10 to his credit, being closely followed by C. Mason, with 9 and Barton, with 7.

LECTURE COURSE.

Instructive Series Arranged by Emmanuel Baptist Church.

A highly instructive and entertaining course of lectures has been planned by Emmanuel Baptist church, and will be given in the cosy, comfortably-seated auditorium of their building during the next three months. Most of the lectures will be illustrated by lantern views with electric light illumination. Following is the plan:

Jan. 2.—"Old World Scenes," by R. Morphett, of Bristol, England.

Jan. 22.—"An Evening with Longfellow," by Rev. T. W. Gladstone; Longfellow recitations and music by young people and choir.

Feb. 5.—"Round the World in 100 Minutes," by Edward B. Paul, M. A.

Feb. 19.—"Wild and Wonderful Scenery of British Columbia," by Rev. G. W. Dean.

March 5.—"An Evening with Tennyson," by Rev. A. E. Roberts; recitations and songs by young people and choir.

April 2.—Easter Concert, by the choir, assisted by notable musical talent.

While the primary object of the course is to furnish instruction and wholesome entertainment, there is a secondary object, which is to raise funds to assist in paying the church debt.

Reprint, News-Herald: "There is at least one effectual, safe, and reliable Cough Cure—Dr. Shoop's—that we regard as suitable, even for the youngest child. For years, Dr. Shoop bitterly opposed the use of opiates or narcotics in medicine; offering $10 per drop to any one finding Opium, Chloroform, or any other poisonous or narcotic ingredient in Dr. Shoop's Cough Cure. And the challenge is as yet unanswered. Here is one manufacturing physician, who welcomed with much satisfaction, the new Government Pure Food and Drug Law. The public can now protect itself at all times, by insisting on having Dr. Shoop's, when a cough remedy is needed." Sold by Cyrus H. Bowes.

Our complete line of new Hair Combs has arrived and will be on view today. Challoner & Mitchell.

A BLAZE OF STEEL

SEE OUR WINDOWS

Cased Carvers.....$2.50, $3, $3.50, $4 to $10
Table and Dessert Knives, per dozen..$2.50 to 7
Table and Dessert Knives, per dozen.....$2 to 8
Sold in Sets of Half-Dozen, if required
See our Boys' Spec. Knife, contains 7 articles, ea 1

Fox's Cutlery Store

TELEPHONE B1037 78 GOVERNMENT STREET

Y. M. C. A. Boys' Department

GIVE THE BOY A CHRISTMAS PRESENT OF A MEMBERSHIP TICKET

Public School Boys, 10 to 14 years, $3.00 for year's full privileges (including Gymnasium Instruction and Baths).

High School Students and Working Boys, 14 to 18 years, $5.00 for years' membership.

Special Boys' Membership Contest now on.

Talk to General Secretary on Phone 999.

PERRIN GLOVES

STYLE - FIT - DURABILITY
Sold Everywhere.

TRY THE FOLLOWING

To Make Your Hens Lay For Xmas

Morning Meal—SCRATCHFOOD, a specially blended whole grain food.

Evening Meal—EXCELSIOR MEAL, consisting of the best of ground grain. Feed hot.

Bannerman & Horne

Telephone 487 91-93 Johnson Street

"Jaeger" Pure Wool

"Clarence" Slipper.

Gifts for Ladies and Gentlemen

Ladies' Golfers from $8.25
Knitted Northwest Caps from.....$1.00
Jaeger Felt Slippers from..... 75c
Fleece Lined Slippers from.....$1.35
Ladies' Long Scarfs, 30 by 90 inches from 75c
Fancy Knitted Waistcoats from.....$3.00
Pure Wool Lace Shawl from..... 75c

Also Traveling Rugs, Dressing Gowns, Jackets, Sweaters, Gloves, etc.

Jaeger Pure Wool is the fittest Underwear for winter. Wear it for health and comfort.

DR. JAEGER CO., Ld.

316 St. Catherine St., West, Montreal.
286 Portage Ave., Winnipeg.

AT

WESCOTT BROS.

YOU WILL FIND

HANDKERCHIEFS

Children's Picture Handkerchiefs 2 for	$ 05
Plain White Hemstitched Handkerchiefs, per dozen	40
Ladies' Pure Linen Hemstitched Handkerchiefs, each	15
Ladies' Handkerchiefs, fine Lace Edge, each	05
Ladies' Handkerchiefs, Embroidered Edges, each	05
Initial Silk Handkerchiefs, each	25
Gentlemen's Pure Linen Hemstitched Handkerchiefs each	25
Gentlemen's Pure Linen Initial Handkerchiefs, each	50

LADIES BEADED WRIST BAGS

The very latest style, beautifully decorated with gold bead work and chain	1.00
Also in Peacock beadwork	1.75
Ladies' Bead Work Purses	35
Children's Bead Work Wrist Bag	20
Children's Bead Work Purses	10

WORK BOXES

In Plush, silk lined, extremely well fitted at 90c, $1.25	$1.75
In Leather	2.25

WORK BASKETS

Cushioned Lined, nicely trimmed, 30c, 50c and	75

LADIES HAIR COMBS

In all the new designs, per set of three, 35c, 60c and	90

PRESENTATION UMBRELLAS

For Ladies; fashionable handles, very neat folding	$1.50
For Gentlemen; natural wood handles, neat folding	1.50

MISCELLANEOUS

Gentlemen's Smoking Sets at 60c, $1.15 and	$1.35
Glove, Handkerchief, Collar and Cuff Boxes, up from	75
Opera Bags, in white and figured silk, bar clasps	1.75
Ladies' Neckwear in a multitude of new designs up from	10

AND MANY OTHERS AT

WESCOTT BROS.

THE BIG DRY GOODS STORE

QUALITY HOUSE 71 YATES STREET

W.S. 2117.

Estate of Green, Worlock & Co.

Dividend No. 3, amounting to 20 per cent., will be paid by the Trustee at the office, No. 18 Trounce avenue, on and after Thursday the 29th inst., between the hours of 10 a. m. and 5 p. m., to the creditors who have proved their claim to be entitled to rank on the above estate. Kindly remember that interest certificates have to be produced.

B. S. HEISTERMAN,
Trustee.

Victoria, B. C., Dec. 18th, 1906.

Educational

St. Ann's Academy

Victoria, B.C.

Shorthand and Typewriting

The School of Shorthand and Typewriting (Winter Term) will open Thursday, January 3rd, 1907.

That graduates of this Department are thoroughly efficient is shown by the following partial list of Victoria Business Houses where they are employed:

Hudson Bay Co.
R. P. Rithet & Co.
C. P. R. (Steamship Office.)
J. H. Todd & Son.
Simon Leiser & Co.
David Spener, Ltd.
Turner, Beeton & Co.
Hinton & Co.
E. G. Prior, Ltd.
Bodwell & Lawson.
Fell & Gregory.
McPhillips and Heisterman.
Langley & Martin.
Land Registry Office.
Government Buildings.
B. C. L. & I.

Special attention is paid to legal and commercial work. All standard typewriters used, both visible and invisible writing. Thorough instruction is given in English, Art, Music and Languages. Plain and ornamental Needlework taught. Strict attention to refinement of manner.

PROSPECTUS SENT ON APPLICATION.

CORRIG COLLEGE

Beacon Hill Park, Victoria, B. C.

Select Day and Boarding College for Boys. Senior Class personally prepared for Business Life, or Professional or University Examinations. Junior Class for younger boys 8 to 12 years. Inclusive and strictly moderate monthly fees. Phone A743.

Principal, J. W. CHURCH, M. A.

SPROTT-SHAW BUSINESS INSTITUTE

Limited.
336 HASTINGS ST. W., VANCOUVER.
Bookkeeping, Gregg and Pitman Shorthand, Telegraphy and Engineering.
Eight Teachers. Forty-Five Typewriters
Students Always in Demand.
R. J. SPROTT, B.A., Principal.
H. A. SCRIVEN, B.A., Vice-Principal.

AMUSEMENTS

Coming, January 9th, '07

Mme. Schumann Heink

The World's Greatest Contralto

Victoria THEATRE

R. RICKETTS, LESSEE & MANAGER

FRIDAY, DECEMBER 21st.

Claud Amsden (Rosecian Opera Company) Comedian.
(Rosecian Opera Company) Soprano, Miss Hazel Davenport.
And a Big Chorus in

THE GOVERNOR'S WIFE

A Musical Cocktail by Claud Amsden.

Prices $1.00, 75c., 50c., 25c. Box office opens 10 a. m. Wednesday, Dec. 19th. Mail orders accompanied by cheque, will receive their usual attention.

THE NEW GRAND

SULLIVAN & CONSIDINE, Props.
ROBT. JAMIESON, Mgr.

General admission 15c entire lower floor, and first six rows of balcony 25c. Box seats 35c.

Week 17th December, 1906.
KURTIS AND BUSSE
THE GREAT EARL
AMY STANLEY
JULES HARRON
THE THREE WALSEYS
GEORGE F. KEANE
NEW MOVING PICTURES

EMPRESS THEATRE

REOPENS

THURSDAY EVENING, DEC. 20th

When the Empress Stock Company will present the favorite Irish play,

"THE SHAUGHRAUN"

At the request of many patrons.

PRICES 10c., 20c. and 30c.

EVERY AFTERNOON and EVENING

THIS WEEK

Except Thursday Evening,

Prof. Arthur Bell

Assisted By

Baby Ruby Goodwin

Champion Skater of America, in Exhibition of Fancy Skating, at

Assembly Skating Rink

ADMISSION 10c. SKATES 25c.

Wash greasy dishes, pots or pans with Lever's Dry Soap a powder. It will remove the grease with the greatest ease. 36

Imperial Bank
OF CANADA

Victoria Branch, Corner Government and Yates Streets,
J. S. Gibb, Manager

THE CANADIAN BANK OF COMMERCE
Paid-up Capital, $10,000,000. Reserve Fund, $4,500,000

HEAD OFFICE, TORONTO

B. E. WALKER, General Manager ALEX. LAIRD, Asst. Gen'l Manager

BANK MONEY ORDERS
ISSUED AT THE FOLLOWING RATES:

$5 and under	3 cents
Over $5 and not exceeding $10	6 cents
" $10 " " $30	10 cents
" $30 " " $50	15 cents

These Orders are Payable at Par at any office in Canada of a Chartered Bank (Yukon excepted), and at the principal banking points in the United States.

NEGOTIABLE AT A FIXED RATE AT
THE CANADIAN BANK OF COMMERCE, LONDON, ENG.

They form an excellent method of remitting small sums of money with safety and at small cost.

VICTORIA BRANCH, GEORGE GILLESPIE, MANAGER

A Friend in Need

A Savings Bank Account is the best friend you can have in times of necessity. ONE DOLLAR deposited with us starts such an account and obtains for you a Home Savings Bank. Interest at highest current rates, compounded quarterly.

The NORTHERN BANK
HEAD OFFICE, - WINNIPEG

A WESTERN INSTITUTION for WESTERN PEOPLE

Govt. Street, Victoria. Godfrey Booth, Manager

FOR SALE

100 feet on Wharf street, $220 per foot.
A block on Douglas Street at $12,500 on very easy terms,
Ninety feet on Government Street.
Ten acres fronting on Oak Bay Avenue at sixteen hundred dollars per acre.
A business block paying 5 per cent., net, on eighty thousand dollars.
100 x 120 feet, fronting on the harbor opposite Post Office at $25.000.
One hundred and fifty feet on Yates Street, having a depth of one hundred and twenty feet.

For particulars, apply

MATSON & COLES
23 and 25 Broad Street

Telephone 65

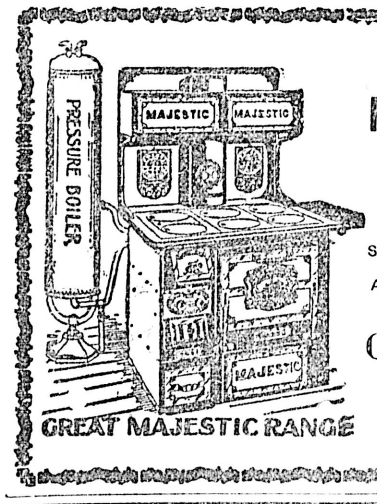

HARDWARE
Paints and Oils

MAJESTIC RANGES in all sizes.

Stoves and Airtight Heaters, Wire Fire Screens.
A New Line of Dinner Sets at $7.50

Geo. Powell & Co.
CHEAPSIDE
127 Government Street
VICTORIA, B. C.

HAM'S DRIVING LAMPS
FOR SALE BY
THE HICKMAN, TYE HARDWARE CO., Ltd.
32 and 34 Yates St., Victoria, B. C.
Phone 59 P. O. Drawer 613

GOLDEN CONVENTION NOMINATES PARSONS

Conservatives of Columbia District Enthuse Over Election Prospects

Golden, B. C., Dec. 15.—(Special.)—The convention called for tonight in Golden by the Liberal Conservatives of Columbia district to nominate a candidate to contest the riding in the interests of the Conservative party at the approaching provincial elections was the largest and most harmonious meeting ever held here. Delegates turned out in force from all over the district, giving a good representation at the meeting. Mr. Armstrong, president of the Golden Liberal-Conservative association occupied the chair and in a short but forceful address outlined the object of the convention.

Balloting then commenced with four candidates for nomination. Two names were withdrawn leaving H. G. Parsons and Capt. Armstrong in the field. After the ballots were counted by the scrutineers, H. G. Parsons was declared elected and the election made unanimous. Hon. Richard McBride sent a telegram stating his regrets at not being present.

The meeting was then declared over and the delegates repaired to the restaurant and indulged in sumptuous repast where the successful nominee's health and that of the government were loyally toasted.

The meeting was most enthusiastic and the shining addresses that were given by several delegates should inculcate the spirit of energy in the Conservative party of this riding to such an extent as to redeem the constitutency for the party at the polls on election day.

PREMIER AT REVELSTOKE.

Revelstoke, Dec. 15.—(Special.)—The Conservatives of Revelstoke held a "smoker" in Selkirk hall this evening in honor of Premier McBride, C. Holton, president of the local association was in the chair. The hall was crowded and a speech by the premier was received with great enthusiasm. Other speakers were: Mayor McLeod and Thomas Taylor, M. P. P.

FINANCIAL

NEW YORK STOCKS.

New York, Dec. 17.—The following quotations ruled on the Stock Exchange today:

	Open.	High.	Low.	Close.
A. T. & S. F.	103⅞	104⅝	103½	103⅝
do pfd	101¾	101¾	101½	101½
B. & O.	117¾	118⅞	117¼	117⅞
do pfd	92¾	92¾	92½	92½
B. R. T.	82	82	80⅝	80¼
C. & G. W.	17¾	17¾	17½	17½
C. & O.	57	57⅛	56½	56½
C. M. & St. P.	197	199⅝	196⅞	197
C. T. & T.	9	9	9	9
do pfd	22	22	21¾	21¾
C. P. R.	198½	198½	196	197
D. & R. G.	42½	42½	41½	41¾
Erie	44½	44⅝	44	44⅛
L. & N.	147¾	147¾	146	146¼
M. K. & T.	42⅛	42¼	41	41¼
Mo. Pac.	94¾	94¾	94	94¼
N. Y. Cen.	132	132	130½	130½
do rights	6	6	5⅞	5⅞
N. & W.	91¾	91¾	91½	91½
do pfd	89½	89½	89	89
O. & W.	48½	48⅞	48	48
Pa. Ry.	138¼	138¾	137½	137⅝
Reading	147¾	148¼	144	144
do 1st pfd	89¼	89¼	89	89
R. I. Ctfs	30⅞	30⅞	30¼	30⅜
do pfd	65½	65¾	65	65
S. P.	94½	94½	93¼	93¼
do pfd	119½	119½	119	119
S. R.	34	34	33½	33½
U. P.	185¾	186¼	183¾	184
Wabash	19½	19½	19¼	19¼
do pfd	42	42	42	42
Wis. Cen.	25	25	24¾	24¾
Amal. Copper	114¾	114⅞	113½	113⅝
Am. Cot. Oil	32¼	32¼	32¼	32¼
Am. Loco.	73¾	73¾	72⅝	72⅞
Am. Lin. Oil	17½	17½	17½	17½
do pfd	37½	37½	37	37½
Am. Car & F.	43¼	43¼	42¾	43
Am. H. & L.	29¾	29¾	29½	29½
Am. Smelting	152	152½	150¾	150¾
Am. Sugar	134⅞	134⅞	133⅞	134
Cen. Leather	36	36	36	36
Int. Paper	18	18	18	18
People's Gas	97¾	98	96	96⅛
Ry. Steel Spg.	54	54	54	54
U. S. Steel	48¾	48¾	47⅞	48
do pfd	101⅞	101⅞	101½	101¼
West. Union	85¾	85¾	85½	85½

Sales to noon 498,000 shares. Total sales 966,500 shares.

Money on call, 9 to 20 per cent; ruling rate, 12 per cent; last loan, 20 per cent.

CHICAGO BOARD OF TRADE.

Chicago, Dec. 17.—The following quotations ruled on the Board of Trade today:

	Open.	High.	Low.	Close.
Wheat No. 2—				
Dec.	73¾	74⅜	73¾	73⅞
May	78⅜	78¾	78¼	78¼
July	77⅝	78	77⅝	77½
Corn No. 2—				
May	43⅜	43½	43¼	43⅜
July	43¾	44	43¾	43⅞
Oats No. 2—				
May	35⅞	36¼	35⅞	36⅛
July	33½	33⅞	33½	33⅝
Pork—				
Jan.	15.97	16.10	15.90	15.90
Liverpool Wheat—				
May	6s. 4¾d.			6s. 4⅝d.

STOCKS BONDS
F. W. STEVENSON
Commission Broker
21 Broad Street
GRAIN COTTON

MONTREAL STOCKS.

(Reported by Waghorn, Gwynn & Co., stock brogers, 519 Granville street, Vancouver.) Dec. 17.

	Sellers.	Buyers.
Banks—		
Montreal	256	255½
Nova Scotia	300	
Merchants	171	168
Commerce	173	172¾
Miscellaneous—		
Twin City	108	106
Mon. Heat and Power	94	93½
Montreal Street Railway	230	224
Toronto Street Railway	114	113
Dominion Coal, com.	66	65½
Dominion Iron & Steel, com.	24½	24
Nova Scotia Steel, com.	—	69
Can. Pac. Ry., Montreal	197⅝	197¼
Can. Pac. Ry., London	205⅞	—

WAGHORN, GWYNN & Co.
Stock Brokers. Tel. 1705, Vancouver

Buy and sell stocks and bonds for cash or on margin, on Toronto, Montreal, New York and London exchanges.

Connections—Osler & Hammond Toronto; Bartlett, Frazier, Carrington, Chicago and New York.

GILLETT'S PURE POWDERED LYE

Ready for Use in Any Quantity.
For making SOAP, softening water, removing old paint, disinfecting sinks, closets and drains and for many other purposes. A can equals 20 pounds Sal Soda.
SOLD EVERYWHERE.
E. W. GILLETT COMPANY LIMITED
TORONTO, ONT.

Ellis
Unshrinkable Underwear
Spring Needle Ribbed

means winter comfort.

Firm, close, smooth weave—absorbs and evaporates perspiration—stretches under any strain—springs back instantly.

Perfect in fit, feel and wear. Absolutely unshrinkable.

Ask your dealer—and write for free sample of fabric and booklet.

The Ellis Manufacturing Co., Limited, Hamilton, Ont.

Sole makers in Canada of Spring Needle Ribbed Underwear. 7

My! How good a "long cold one" tastes when made of Sanitaris
The Monarch of Mineral Waters

R. P. RITHET & CO. LTD.
Agents for Vancouver Island & Yukon

Wilson Bar
Change of Management
Good Liquors, Good Cigars and Civility
92 Yates Street, Victoria

To Contractors

Tenders will be received up to Dec. 31st, for the erection of a residence off the Esquimalt Road for A. Coles, Esq.

Plans and specifications can be seen at the offices of

F. M. RATTENBURY, Architect.

Lowest or any tender not necessarily Accepted.

Victoria Water Works

Tenders for Water Pipes

Tenders, sealed, endorsed, "Tenders for Water Pipes," and addressed to the undersigned, will be received up to 3 p. m. on Monday, the 21st day of January 1907, for the supplying of 4,000 feet of 6 inch, and 10,000 feet of 4 inch cast iron water pipes, as per standard specification of the Victoria Water Works, copies of which can be obtained at the office of the undersigned.

The pipes will require to be delivered on or before the 1st day of May 1907.

The lowest or any tender not necessarily accepted.

"W. W. NORTHCOTT"
Purchasing Agent.

City Hall, Victoria, B. C.
12th December, 1906.

YOUTH

How happy were the porridge days when all the world was young and we were young with it, when every goose was a swan and every gander a dragon to be overcome. What would we give to renew that youth, to sit down each morning at breakfast with the fire of youth and the appetite of unadulterted joy? It is quite easy when you know how; live simply, and eat

B. & K. ROLLED OATS

B. K. 2107.

ABSOLUTE CLEARANCE SALE

NOW ON!

THE LARGE STOCK OF
FURNITURE CROCKERY AND GLASSWARE
OF THE
B. C. FURNITURE CO.,
MUST BE SOLD

In 30 days to make way for new owners of the premises to rebuild.

No removal sale or reserve stock to open up elsewhere; we are going entirely out of business; a clean sweep will be made of everything

HALL & WALKER
AGENTS
WELLINGTON COLLIERIES COAL
100 GOVERNMENT STREET

Coal in yard $6.00 per ton.

Delivered, $6.50 per ton within the following described limits. From yard to Moss street, along Moss from Fort to Oscar streets, inclusive; from yard to Fernwood Road to Walnut street; from yard to Junction of Hillside avenue and Fourth street; from yard to Garbally Road, not including Garbally Road; from yard to Market street.

Beyond these limits to City Limits, 25c per ton extra.

Notice of Dividend

Notice is hereby given that the International Coal & Coke Company, Limited, will, upon February 1, 1907, pay a dividend of one per cent. on its issued and outstanding capital stock. Said dividend will be paid to registered shareholders only, and the transfer books of the company will be closed from January 15, 1907, to February 2, 1907, both days inclusive. All unregistered shareholders should send their stock before the first mentioned date to the Secretary at the office of the company, Fernwell Building, Spokane, Washington.

Dated at Spokane, Washington, December 12, 1906.

W. G. GRAVES,
Secretary International Coal & Coke Company, Limited.

STODDART'S JEWELLERY STORE
73 YATES STREET. P.O. Box 94.

Practical Jewellers and Opticians

Direct Importers of the Most Celebrated Makers of Watches, Clocks and Optical Goods.

WE have had all OUR GOODS for CHRISTMAS bought before the rise in customs duty, and will in consequence offer to the public at the same LOW PRICES ADVERTISED.

Notice

Applications will be received by the undersigned for the position of Medical Officer to the employees of Wellington Extension mines. Applications to be in on or before December 18th, 1906.

E. LOWE,
Secretary.
Wellington Extension Medical, Accident and Burial Fund.

AH WING
160 GOVERNMENT STREET

New Fall Goods Just Arrived. Ladies' and Gents' Suits to Order. Fit Guaranteed.

FIVE GOOD TOASTS

While there's life on the lip, while there's
Warmth in the wine,
One deep health I'll pledge, and that health
Shall be thine.
—Owen Meredith.

Let schoolmasters puzzle their brain
With grammar and nonsense and learning;
Good liquor, I stoutly maintain,
Gives genius a better discerning.
—Oliver Goldsmith.

Then fill the bowl, away with gloom!
Our joy shall always last!
For hope will brighten days to come,
And memory gild the past.
—Thomas Moore.

Drink, for you know not
When you came, nor why;
Drink, for you know not why
You go, nor whence.
—Omar Khayyam.

MUMM'S CHAMPAGNE!

P.L.2118

FOR CHRISTMAS!

You Can Have Nothing Nicer Than

Popham Bros.

High-Grade

Chocolates

and Bon-Bons

SOLD BY ALL THE BEST STORES

Tenders for Business Property.

Sealed tenders will be received until the 23rd December, 1906, for that piece or parcel of land situate on the southeast corner of Johnson Street and Waddington Alley (having a front age of 30 feet on Johnson Street, by a depth of 60 feet more or less) with good substantial brick building now rented as a store and cigar factory.

Tenders to be addressed to Messrs. McPhillips & Heisterman, Bastion Street, Victoria, Solicitors to the Vendors.

The highest, or any tender not necessarily accepted.

THE B. C LAND AND INVESTMENT AGENCY, LD., Agentfors the Vendors.

THE BEST

CUTLERY

FOR GIFTS

Is that bearing the names of the most celebrated makers

GEO. WOSTENHOLM & SONS
ALFRED FIELD & CO.
E. M. DICKENSON & H. BOKER

The large purchases for our various branches enable us to give special advantages in prices in the cutlery manufactured by the above celebrated firms.

CARVING SETS

Game and Meat Carvers, on cards, in cases and handsome wood chests, 2, 3 and 5-piece sets, at all prices from $1.00 to $12.50

TABLE CUTLERY

Silver Plated Forks and Spoons, per dozen, from $1.00 to $7.50
Best Sheffield Steel Table Knives for, per dozen, $1.00 to $7.50

E.G. PRIOR & CO., Ld.

Hardware, Iron and Steel Merchants

123 Government St., Victoria, B.C.

Also at Vancouver, Kamloops and Vernon

P. R. 2116.

Subscribe for The Colonist

HINTON'S INVITE YOU To Inspect the

LATEST ELECTRICAL FITTINGS

Pearl Shell Portable Bronze Lamps. One of the very latest and most artistic of the new art lamps, of which only a limited number have been made.

Hammered Brass and Jeweled Dome Portable Table and Hall Lamps. These are of Austrian design and workmanship, they are wonderfully effective and quite moderate in price.

VENETIAN GLASS ELECTROLIERS

Built of toughened colored glass in most artistic designs. We are showing the two famous lilly patterns. Everybody should see these most striking and artistic electrollers at the

Hinton Electric Co., Ltd.,

29 GOVERNMENT STREET, VICTORIA

H.2105

RETIRING SALE

Five More Days to Get Tickets
- - for the Dolls Drawing - -

Children's Flannelette Nightgowns and Drawers.
Ladies Flannelette Nightgowns and Drawers.
Lace Ties, Stock Collars, and Cape Collars.
Infants Hand Made Wool Jackets, Mitts, Bootees and Overalls.
Special—Nurses' Collars, fine Linen, 15c each; Cuffs, 30c pr.

Mrs. W. BICKFORD - - 61 and 63 Fort Street

CHIEF OF SONGHEES DISCUSSES RESERVE

Says no Settlement Can Be Reached Until Cadboro Bay Site Is Given

"We would not be willing to cede any portion of the present reserve to the municipality without first having come to satisfactory terms with the Dominion government in reference to a transfer." These are the words of Chief Cooper, of the Songhees tribe of Indians—the small band of red men whose stubborn determination to retain the property lying along the waterfront on the west side of Victoria harbor is impeding the march of this city's commercial progress. The emphatic statement was made in the course of a conversation bearing upon the situation in respect to the efforts being made to reach a settlement of the reserve question.

After outlining what had taken place between himself and other representatives of the tribe and F. Pedley, the emissary sent out by the federal authorities to conduct negotiations, the chief was asked whether his people would be willing to allow a specified section of their land to be taken over by the municipality. But Chief Cooper was obdurate. He acknowledged that it was quite likely that the granting of a portion of the reserve land would help the "white man" but he couldn't see that the Indians were called upon to display any such public spiritedness.

Want Site at Cadboro Bay

When questioned as to what terms the Songhees would accept to leave their present home the chief said: "We want a site on Cadboro Bay."

"But what if it is impossible to obtain property in that particular locality?" was the next query. In response to this the hitherto stoical chief showed some signs of excitement. "We were the first here. We did not come from distant places; find that this part of Vancouver Island was good and then make it our home. We were in this place before the 'whites.' I was born and raised in Victoria. My people were here for years and years before the whites ever knew there was such a place. Is it right, do you think, that we should be pushed from place to place? If it comes to a question of right then we have more right than the white man to the property which is now ours. You say we are holding the city back; that the progress of trade, of shipping, and commerce, is being stopped because we won't leave our homestead. Supposing that's correct—you want our land very badly don't you?"

At this stage Chief Cooper was speaking with marked emphasis, every word apparently springing from the consciousness that he was pleading the cause of his countrymen. "Now, I'm right in supposing that you people of Victoria wish to get our property. We're willing to give it on certain conditions. When Mr. Pedley was here he made a proposition which was acceptable in all but one point. We were agreed as to the money parts of his contract, but we couldn't come to terms as to the site of the new reserve. You say it mightn't be possible to get Cadboro Bay. Why not? Your trying to make us give up our property, shouldn't it be equally possible for your Board of Trade or other organizations to make the Hudson's Bay company sell the land they own on Cadboro Bay which we want for a new home. If you can force us, can't you force the Hudson Bay company? If you're very anxious to get the reserve you should be willing to try to meet our desires by endeavoring to induce the company to put their holdings on the market."

What Pedley Offered

Briefly this was the chief's argument on the main issue, that of transferring the tribe from the present reserve to some other property. He stated that Mr. Pedley had offered four or five different sites in the course of his negitiations with the Indians but that none of them could have been considered. They were some distance from the municipality. Some of the young Indians, Chief Cooper explained, were working in town. They were employed in the bakery business, at various trades, many of them earning for sixty to seventy dollars a month. If they had to go away out of the city it would be impossible for them to continue such work. It was necessary, therefore, for the site of the new reserve, if there ever was such a thing, to be somewhere near the city proper.

As for the possibility of the Indians placing a certain section of the reserve at the disposal of the municipality to be used for railway purposes, Chief Cooper thought such an idea was the height of absurdity. "Why, we haven't land enough now," he said. "There are three or four of our young men who have no property in their own name. Is it likely that members of the tribe would be willing to give up their holdings in order to satisfy the wishes of outsiders?"

All through the interview the chief assumed the position that no possibility of settlement or compromise could be hoped for unless the Indians were granted a place at Cadboro Bay. He told his story, as outlined, very curtly and with the utmost decision. There was no doubt, he said, in regard to the attitude of the Indians. In referring to Mr. Pedley's endeavors he stated that the latter had not got far with the negotiations. He believed that the monetary terms were satisfactory but they had not been even fully considered because of the deadlock in respect to the situation of the new reserve.

Business Men Interviewed

"Of course the Board of Trade cannot deal with the matter until a copy of Mr. Pedley's report to the Dominion governmnt is received" remarked Vice President Pauline, of the organization mentioned, in conversation upon the Indian reserve question, yesterday. He added that as soon as these documents were forthcoming the question would be taken up and, he believed, would be decisively dealt with. Personally, he thought that there had been sufficient delay already. The only method by which a settlement could be reached, in his opinion, was through special legislation. Pressure could be brought to bear upon both the federal and provincial governments, by which the former might be induced to enact that their wards, the Songhees Indians at Victoria, be transferred to any locality which might be selected as most suitable. It was ridiculous that these Indians should be allowed to stand any longer in the way of the progress of the community. There was no doubt that they were doing so now. In order to provide facilities for the commercial expansion of the community it was necessary that some of the Indian reserve property should be thrown open. On that account he thought there should be as little further delay as possible.

D. R. Ker was equally emphatic when asked to express his views as to what should be done under the circumstances. He stated that the only course open was to press for special legislation which would permit the removal of the Indians despite their dogged obstinacy. Although he always believed in dealing fairly, it was his opinion that the Indians had been given every opportunity to come to terms which, undoubtedly, would have been advantageous to themselves. The time had come to take decisive action. To adopt such a course as would result in the enactment of legislature authorizing the removal of the Indians by force if necessary. The property included in the reserve was needed to allow for the industrial expansion of the city and a few Indians should not be allowed to stand in the way of Victoria's progress.

CHARGE AGAINST JAILER.

Toronto, Ont., Dec. 17.—Charges have been filed against Governor Van Zant of the Toronto jail of gross immorality and abetting prisoners to dispose of stolen goods. Van Zant gives a general denial.

A LIVING GHOST!

That is What Her Friends Said About Her

Read how Mrs. James Steele, Waterville, Que., was cured by the use of

MILBURN'S HEART AND NERVE PILLS

she writes: "For the past fourteen months I was nervous all the time, and became so run down I was unable to walk across the house without getting dizzy. My friends told me I looked like a living ghost and advised me to try Milburn's Heart and Nerve Pills. I got two boxes and within two weeks I had improved wonderfully and after finishing the fourth box I was completely cured. They are the greatest pills I ever used and I can recommend them to all sufferers."

Milburn's Heart and Nerve Pills act directly on the disordered heart and nerves, and restore them to healthy action. They have no equal for reviving and strengthening the heart beat, invigorating the nervous system, and acting as a food for the blood, improving its quality, making it rich and red.

Price 50 cents per box or 3 boxes for $1.25 at all dealers, or mailed direct on receipt of price by The T. Milburn Co., Limited, Toronto, Ont.

Rickets.

Simply the visible sign that baby's tiny bones are not forming rapidly enough.

Lack of nourishment is the cause.

Scott's Emulsion nourishes baby's entire system. Stimulates and makes bone. Exactly what baby needs.

ALL DRUGGISTS: 50c. AND $1.00

CAMBRA—Slip-easy band makes tie-tying pleasant instead of worrisome. In three heights—1½, 1¾ and 2 inches at back. Perfect-fitting because made now in

Quarter Sizes

Made of IRISH linen for the sake of the brand it bears—and for your pocket's good. Sewn doubly well for the same reason.

Demand the brand W.G.&R.

40w

New Advertisements

(Too Late for Classification)

STRAYED—From the Old Men's Home, a sable and white collie bitch, about four months' old. Finder please communicate with above address. d18

NOTICE

A meeting of the Conservatives of the

Saanich Electoral District

Will be Held in the

Royal Oak School House

—ON—

Wednesday, Dec. 19th

AT 8:30 P. M.

For the purpose of selecting a candidate to represent them at the next general elections for the Local House.

C. E. KING,
Secretary Saanich Liberal Conservative Association.

HOTEL SAVOY SEATTLE

The busy man travels for pleasure and incidentally a little business on the side—his wallet contains valuable papers, and ready funds to take advantage of a good buy if he sees fit. We saw the necessity of installing safe deposit boxes—we give you the key and insure the contents without charge.

Just a Reminder. — Building composed of steel, concrete and marble.

John McDermott, Manager

Formerly at Palace and St. Francis Hotels.

ROBLIN GETS BUSY.

Manitoba Government Will Proceed With Public Telephone Scheme.

Winnipeg, Man., Dec. 15.—In an interview, Premier Roblin announced that the government had accepted the vote in Winnipeg on municipal phones as mandate from the people and will at once call for tenders for building a thousand miles in the province next year. He declares the government will cut the Bell rate in two.

The government will also fix a heavier tax on loan companies doing business in the province. Last year the revenue from such sources was $6,000.

HOLIDAY SALE

Japanese Fine Art Curios. Gold Lacquered Ware, Porcelain, Brass Hose, Ivory, Wood Carved Chair, table screens. Silk and Linen goods. All kinds Toys, etc.

Just arrived Great Bargain for this month

Yokohama Bazaar, 152 Government Street
Oriental Bazaar, 90 Douglas Street

Proprietor, A. WANIBE.

CANADIAN PACIFIC RAILWAY

CHRISTMAS EXCURSION

TO

VANCOUVER

$3.00 FOR THE ROUND TRIP $3.00

Good Going December 23, 24 and 25
Final Return Limit, January 3, '07

GEO. L. COURTNEY,
District Passenger Agent

58 Government Street VICTORIA, B.C.

The Comfortable Way

GREAT NORTHERN RAILWAY

TICKET AND FREIGHT OFFICE,
75 GOVERNMENT STREET.

2 TRANSCONTINENTAL TRAINS DAILY 2

Oriental Limited leaves Seattle 9:30 a. m. Fast Mail leaves Seattle 8 p. m. Connection from Victoria via S. S. Indianapolis.

GREAT NORTHERN S. C. CO. FOR JAPAN AND CHINA.

S. S. Minnesota, January 9th, 1907.

JAPAN-AMERICAN S. S. LINE.

S. S. Kaga Maru will sail December 21st, 1906, for Japan and China ports, carrying freight and passengers.

For rates, folders and full information, call on or address:

E. R. STEPHEN General Agent

75 Government Street, Victoria, B. C.

To the Klondike, Atlin and Tanana Goldfields

WHITE PASS & YUKON ROUTE

TO DAWSON, ATLIN, FORTY-MILE AND LOWER YUKON RIVER POINTS. The only way to reach the above points is via THE WHITE PASS AND YUKON ROUTE from Skaguay; daily (except Sunday) trains connect at WHITE HORSE with our OWN tri-weekly stages for DAWSON. For full particulars apply to

J. H. ROGERS, Traffic Mgr.,
Mackinnon Building, Vancouver, B. C.

B. C. Coast Service

S.S. CAMOSUN

SAILS ON

Friday, December 14th

AT 6 P. M.

For Alert Bay, Rivers Inlet, Namu, Bella Coola, Port Essington, Prince Rupert, Port Simpson, Portland Canal and all cannery ports.

Freight must be delivered before 5 p.m. on Friday at warehouse, 53 Wharf street.

For rates, freight and further particulars apply at office, 53 Wharf street.

GRAND TRUNK RAILWAY SYSTEM

Solid wide Vestibule Trains of Coaches AND SLEEPING CARS BETWEEN

CHICAGO, LONDON, HAMILTON, TORONTO, MONTREAL, QUEBEC, PORTLAND, BOSTON,

And the Principal Business Centers of

Ontario, Quebec and the Maritime Provinces.

Longest Double-track Route under one management on the American Continent.

For Time Tables, etc., address

GEO. W. VAUX,
Assistant Gen'l Passenger and Ticket Agent,
135 ADAMS ST., CHICAGO, ILL.

Monkey Brand Soap makes copper like gold, tin like silver, crockery like marble, and windows like crystal.

CHICAGO

REACHED MOST QUICKLY AND COMFORTABLY VIA

THE NORTH WESTERN LINE

And Direct Connections at Chicago With Limited Trains East.

Buffet Library Cars, Pullman Sleeper, Free Reclining Chair Cars and Dining Cars afford the best of everything.

FAST TIME

All agents sell tickets via this route. For complete information ask your agent, or write

F. W. PARKER,
General Agent,
720 Second Ave., Seattle.

PACIFIC COAST STEAMSHIP CO.

FOR SAN FRANCISCO

Leave Victoria 7:30 p. m

S. S. Spokane, Umatilla or City of Puebla, December 21st, 26th, 31st, Jan 5th, 10th, 15th, respectively. Steamer leaves every fifth day thereafter.

EXCURSION AROUND THE SOUND EVERY FIVE DAYS.

FOR SOUTHEASTERN ALASKA

Connecting at Skagway with W.P. & Y.R. Leave Seattle at 9 p. m., Cottage City, or Humboldt, Dec. 19th, 22nd.

Steamers connect at San Francisco with Company's steamers for ports in California, Mexico and Humboldt Bay. For further information obtain folder. Right is reserved to change steamers or sailing dates.

TICKET OFFICES—36 Government and 61 Wharf Street. R. P. Rithet & Co., Ltd., Agents. C. D. DUNANN, Gen. Pass. Agt. Broadway Wharf, San Francisco.

Oceanic S.S. Co. HAWAII, SAMOA, NEW ZEALAND AND SYDNEY. DIRECT LINE TO TAHITI.

S. S. ALAMEDA, for Honolulu, Dec. 15.
S. S. SONOMA for Auckland, Sydney, 2 p. m., Thursday, December 27.
S. S. MARIPOSA, for Tahiti, Dec. 28.
R. P. RITHET & CO., LTD., Victoria.

If you have a house to sell or rent, The Colonist will do it for you.

'Phone 11
One Cent a Word Each Issue

THE DAILY COLONIST CLASSIFIED PAGE

'Phone 11
One Cent a Word Each Issue

BUSINESS DIRECTORY

AUCTIONEERS

F. J. BITTANCOURT, Auctioneer, has for private sale new flags, Bunting; a few pieces of Mahogany. Cor. Broad and Pandora. 'Phone A943.

ALES AND STOUT

FAIRALL BROS.—Bottled Ale, Stout and "Bromo Hygeia." Esq't Rd. Tel. 444.

BAGGAGE DELIVERED

VICTORIA TRANSFER CO., Ld. Tel. 129.

BAKERY

FOR CHOICE FAMILY BREAD, CAKES, Pastry, etc., call up 'Phone 361. London and Vancouver Bakery, D. W. Hanbury, Prop., 73 Fort Street, Victoria.

BOOKBINDING

THE COLONIST has the best equipped bookbindery in the province; the result is equal in proportion.

BOOKS AND STATIONERY

AND LATEST NOVELTIES, at Standard Stationery Co., 96 Government St. 2 au

BRASS CASTINGS

Albion Stove Works, 42 Pembroke. Tel. 91.

BUILDER & GEN'L CONTRACTOR

THOMAS CATERALL—16 Broad Street. Building in al its branches; wharf work and general jobbing. Tel. 820.

BOOT AND SHOE REPAIRING

WORK DONE with neatness and despatch; lowest prices; repairs while you wait. A Hibbs, 3 Oriental Ave., opp. Old Grand Theatre. Tel. B928. jy7

CARRIAGE BUILDER

Importer and manufacturer of Carriages and Buggies. Wm. Mable, 115 Johnson St.

COAL AND WOOD

J. E. PAINTER, Cut Wood and General Teaming. 21 Cormorant St. Tel. 536.

CONTRACTORS

C. A. McGREGOR—Carpenter and Jobber, 95 Yates street. Terms moderate.

B. C. General Contract Co., Ltd., Pile Driving, Concreting, Dredging. Vancouver

COFFEE AND SPICE MILLS

PIONER COFFEE AND SPICE MILLS, Ltd., Pembroke St., Victoria. Tel. 597.

CUSTOMS BROKER

C. S. BAXTER, 53 Wharf St. Tel. 730.

DRAYMEN

JOSEPH HEANEY—Office 52 Wharf St. Telephone 171.

VICTORIA TRUCK & DRAY CO.—Telephone 13.

DYE WORKS

VICTORIA STEAM DYE WORKS—116 Yates Stret. Tel 717. All descriptions of ladies' and gentlemen's garments cleaned or dyed and pressed equal to new.

PAUL'S CLEANING AND PRESSING Works, 121 Fort Street. Tel. 624. je20

B. C. STEAM DYE WORKS—Largest dyeing and cleaning establishment in the province. Country orders solicited. 'Phone 200. Hearns & Renfrew.

CLEANERS AND DYERS

CARLOW'S
Furs a Specialty.
18514 Douglas. Phone B960.

ENGINEERS

Victoria Machinery Depot Co.—Shipbuilders. Founders. Supplies. Work St. Tel. 570

ENGRAVING

General Engraver and Stencil Cutter, Geo. Crowther, 12 Wharf St., opp. Post Office.

FURRIER

FRED FOSTER, 42½ Johnson street. Telephone A1182, makes a specialty of seal garments.

GRAVEL ROOFING

COUGHLIN & CO., 28 Broad, next Times.

HARDWARE.

THE HICKMAN TYE HARDWARE CO., LTD.—Iron, Steel, Hardware, Cutlery, 32 and 34 Yates Street, Victoria B. C.

WALTER S. FRASER & CO., LIMITED—Dealers in Hardware, Iron pipe fittings and brass goods. Wharf Street Victoria.

E. G. PRIOR & CO.—Hardware and agricultural implements. Corner of Johnson and Government Streets.

LIVERY AND TRANSFER.

VICTORIA TRANSFER CO., Ld., Tel. 129

HARNESS AND SADDLERY.

A. SHOTBOLT, Porter Block, Douglas street, manufacturer and importer of Saddles, Harness, etc.; complete assortment of Whips, Rugs; International Stock Food for sale.

INCUBATORS.

GENUINE AND ORIGINAL "CYPHERS" Incubators and Brooders. Baxter & Johnson, 53 Wharf street.

JAPANESE GOODS.

WHOLESALE AND RETAIL—Best Japanese Green Tea at all prices; Pocket Stoves; Tooth Powder. J. M. Nagano & Co., 41 Store street, and 61 Douglas, Balmoral Block.

JUNK.

BRASS, Copper, Bottles, Sacks and Junk wanted. Victoria Junk Agency, 30 & 32 Store street.

LAND SURVEYORS.

GORE & McGREGOR, Provincial and Dominion Land Surveyors, Civil and Mining Engineers. Chancery Chambers, Bastion Square, Victoria, Tel. 594A Jy15

LITHOGRAPHING.

LITHOGRAPHING, ENGRAVING AND EMBOSSING — Nothing too large and nothing too small; your stationery is your advance agent; our work is unequalled west of Toronto. The Colonist Printing & Publishing Co., Limited.

LODGES AND SOCIETIES.

A. O. F., Court Northern Light, No. 5935, meets at K. of P. Hall, 2nd and 4th Wednesdays. W. F. Fullerton, Sec'y.

NATIVE SONS—Post No. 1, meets K. of P. Hall last Tues. of each month. A. E. Haynes, Secy., Bk. of Commerce Bldg.

SONS OF ENGLAND—Pride of Island Lodge, A.O.U.W. Hall 1st and 3rd Tues. Fred. Dyke, Pres.; Thos Gravlin, Sec.

K. of P.—No. 1, Far West Lodge, Friday K. of P. Hall, cor. Douglas and Pandora Sts. H. Weber, K. of R. and S. Box 544.

L. O. L. 1426 and 1610 meets the first and third Monday each month, in A. O. U. W. Hall, Yates street. Degree meeting fourth Wednesday.

K. OF P.—No 1, Far West Lodge, Friday, K. of P. Hall, cor. Douglas and Pandora streets. H. Weber, K. of R. & S. Box 544.

LUMBER

Taylor Mill Co., Ltd., Lty., Sashes, Doors, and Lumber, Government street. Tel 564

Victoria Machinery Depot Co.—Engineers, Shipbuilders, etc. Work street. Tel 570.

BUSINESS DIRECTORY

LEATHER AND SHOE FINDINGS

MAYNARD'S Leather and Shoe Finding Store, 41 Pandora street, best goods.

MIXED PAINTS AND VARNISHES

JOSEPH SEARS—91-93 Yates street, Tel. B742. Complete assortment, best goods.

NOVELTY WORKS

L. HAFER—General Machinist. No. 150 Government street.

OLD MATERIALS

HIGHEST PRICES paid by Victoria Junk Agency, 30 Store street.; Copper, Brass, Bottles, etc.

PAINTING AND PAPERHANGING

JOSEPH SEARS, 91-93 Yates street. Tel. B742—Jobbing promptly attended to. jy15

PLATING

Albion Stove Works, 42 Pembroke. Tel. 91

PHOTOGRAPHERS

PHOTOGRAPHIC SUPPLIES — R. Maynard, 41 Pandora street.; Kodaks, Film, Chemicals, Plates, etc. Amateur work finished at short notice. Agent for imperial plates. Phone 360B.

POTTERY WARE, ETC.

SEWER PIPE, Field Tile, Ground Fire Clay, Flower Pots, etc. B. C. Pottery Co., Limited, corner Broad and Pandora streets. Victoria B. C.

REMINGTON TYPEWRITERS

STANDARD STATIONERY CO., No. 96 Government street, sole agents for the old reliable Remington—the leading typewriter. au2

RUBBER TIRES

Rubber Tires fitted to Hacks, Buggies and Carriages. Wm. Mable, 115 Johnson St.

SASHES AND DOORS

Taylor Mill Co., Ltd. Lby., Lumber, Sashes, Doors. Government St. Tel. 564

SAW AND TOOL SHARPENING

WAITES BROS., 59 Fort St. Tel. 446 jy6

SCAVENGER

MRS. E. LINES—Yards, etc., cleaned. Telephone J1316, or address Maywood P. O. s5

SHEET METAL WORKERS

COUGHLAN & CO. 28 Broad, next Times.

SHIPPING & FORWARDING AGENT

J. LEEMING, corner Fort and Wharf Sts. Tel.; Office 748; Residence 1135.

SODA WATER MANUFACTURERS

FAIRALL BROS., Agents "Bromo Hygeia," Esquimalt road, Victoria. Tel. 444

STEEL BEAMS

COUGHLAN & CO., 28 Broad, next Times.

STENCIL CUTTER

General Engraver and Stencil Cutter, Geo. Crowther, 12 Wharf St., opp. Post Office.

STOVES AND RANGES

Albion Stove Works, 42 Pembroke, Tel. 91

STOVE REPAIRING

Albion Stove Works. 42 Pembroke Tel. 91

TYPEWRITER REPAIRING

ONLY EXPERT Repair department in the city. Standard Stationery Co., 96 Government Street.

TEAMING

J. E. PAINTER, Cut wood and general Teaming. 21 Cormorant St., Tel. 536

TEAS AND COFFEES

PIONEER COFFEE AND SPICE MILLS, Ltd., Pembroke St., Victoria. Tel. 597.

TAXIDERMIST AND FURRIER

FRED FOSTER, 42½ Johnson Street. Tel. A1182. Furs bought.

UNDERTAKERS

B. C. FUNERAL FURNISHING CO., 52 Government street. Tel. 48, 305, 404, 594. Our experienced certificated staff available day or night. Chas. Hayward, Pres.; F. Caselton, Manager. jy3

WATCHMAKER

A. PETCH—99 Douglas street. Specialty of English watch repairing.

ART STUDIO

MRS. R. MAYNARD'S Art Studio, 41½ Pandora street. Views of B. C. and Alaska for sale.

ASSAYER AND CHEMIST

J. O'SULLIVAN, F. C. S., Provincial assayer and Chemist. Vancouver, B. C.

PATENTS AND LEGAL

ROWLAND BRITTAIN, Registered Attorney. Patents in all countries. Fairfield building, opp. P. O., Vancouver.

CONSULTING ENGINEERS

REBBECK, JAMES K., Tel. 1068. Consulting Mechanical Engineer, Naval Architect. Plans, specifications, special designs. Reports, surveys, and supervision. Rooms 32-33 Board of Trade building, Victoria, B. C.

DENTISTS

DR. LEWIS HALL, Dental Surgeon. Jewell Block, cor. Yates and Douglas Sts., Victoria, B. C. Telephone—Office 557; Residence, 122. au26

ELECTRICAL ENGINEERS

HUTCHISON BROS., Mechanical Engineers, Broughton, Victoria. Tel. 1179

PROFESSIONAL DIRECTORY

EDUCATIONAL

SHORTHAND SCHOOL—15 Broad Street. Bookkeeping thoroughly taught; also shorthand and typewriting. E. A. Macmillan, principal.

HOTEL DIRECTORY

HOTEL SIDNEY—Only seventeen miles from Victoria. One of the most attractive resorts on Vancouver Island; good roads; fine boating; two-mile beach; view unsurpassed. Hotel rates $1.50 per day William Jensen, proprietor.

THE DOMINION—Victoria, B. C. Only modern first-class hotel in the city. Rates $1.50 per day and upwards. S. Jones, proprietor.

THE GORDON—Yates Street. First-class in every respect. Fifty spacious home-like rooms. Terms very moderate. Mrs. J. Aberdeen Gordon, proprietress. Tel. 1018. P. O. Box 49.

COMMERCIAL HOTEL—118 Douglas St. Rooms to let for housekeeping for $1

KEREMEOS

ALKEZAR HOTEL—One block from V. V. & E. Ry. Station. Reasonable rates and good accommodation. Percy Mark, proprietor.

NELSON

HUME HOTEL—The leading commercial house of the Kootenays. F. Hume, proprietor.

STRATHCONA HOTEL — Strictly first-class; headquarters for tourists doing British Columbia. B. Tompkins, Manager

MIDWAY

SPOKANE HOTEL—L. F. Salter, proprietor. The largest and most centraly located hotel in Midway. Rates $1.00 to $2.00. Sample rooms, free 'bus. au20

HOTEL DIRECTORY

SICAMOUS

C. P. R. HOTEL—Popular resort for tourists. Good boating and fishing. F. W. Padmore, proprietor.

VERNON

COLDSTREAM HOTEL—Opposite Station. Special inducements to commercial travelers.

HOTEL SIMILKAMEEN—The largest and most modern hotel in the Similkameen; all conveniences; electric light, telephone, baths, etc., sample rooms. Rates $2.50 per day. A. McDermott, proprietor jy30

GRAND FORKS

YALE HOTEL—The leading hotel of the Boundary country; everything first-class. A. Traunweiser, proprietor.

NEW WESTMINSTER

HOTEL COLONIAL—Opposite court house Best hotel in town. Rates from $1.50 up. John M. Insley, proprietor.

VANCOUVER

HOTEL METROPOLE—The most convenient to business centre, theatres, wharves and depots. Recently renovated and reconstructed. American and European plan. The place to meet your up-country friends. Geo. L. Howe, proprietor.

HOTEL BLACKBURN—A. E. Blackburn, proprietor. Rates per day: American plan, $1.25 to $1.75; European plan, rooms only, 50c, 75c, $1.00. Westminster and city trams pass the door; electric light throughout. Free 'bus to and from hotel. Telephone 897., 318 Westminster avenue. Vancouver B. C.

HOTEL NORTH VANCOUVER—New and up-to-date; rates $2.00 per day. Special rates for families and regular boarders. Finest summer resort on the coast. Ferry service every hour to and from this hotel, foot of Carrol Street. P. Larsen proprietor. my12

MELBOURNE HOTEL — John Gaugler, proprietor. Rates $1.00 per day and up. Special rates for steady boarders. New and up-to-date steam heated and electric light; excellent table. Guests receive every attention. Cars to all parts of the city pass the door. Telephone 1898. Corner Westminster avenue and Powell streets. Vancouver, B. C. o10

BADMINTON HOTEL — American plan, $2.00 upwards. Free 'bus meets all trains and boats. No charge for baths. 'Phone in each room. Barber shop, etc. W. Walls proprietor. o12

ALHAMBRA HOTEL — Mrs. S. Thompson & Sons, proprietors. R. D. Thompson, manager. Corner Carrol and Water streets, Vancouver, B. C., Vancouver's first hotel, situated in the heart of the city. Modernly equipped throughout. Midday lunch a specialty. European plan. Famed for good whiskey. o15

HOTEL LELAND—Corner Granville and Hastings streets; one block from depot and steamship wharves: $2.00 per day.

THE HOTEL DOMINION is located near the business centre and operates a larg free 'bus to and from the hotel. The rooms are all light and heated with steam. Rates, American plan $1.25 to $1.75; European plan, 75c. to $1.00 per day. F. BAYNES, proprietor, Vancouver, B. C.

ROSSLAND

HOTEL ALLEN—Stop at the Hotel Allen the leading house at Rossland.

TROUT LAKE

COMMERCIAL HOTEL—Best Commercial house in town: good sample rooms.

LARDO

COMMERCIAL HOTEL—Home for all people travelling to and from Poplar. McLaughlan Bros., proprietors.

REVELSTOKE.

UNION HOTEL—First-class $2 per day house. Choice brands liquors and cigars J. Laughton, proprietor.

BANFF, ALBERTA

THE SANITARIUM HOTEL — Recently enlarged and refurnished. Private hospital and bathing establishment in connection. Open all the year. R. G. Brett, M. D., medical director. W. A. Macfarlane, manager.

FOR SALE—FARM LANDS.

9 ACRES—Four miles from post office, only $650.

3½ LOTS—Three minutes from car line, $650.

SIX ROOM COTTAGE on four lots close to car line, $2,600.

FINE HOUSE On waterfront, with wharf, etc., $6,000.

LOT—Central location, 3 co ages, rental $35 per month. $6,500.

For particulars apply Box 189, Post Office.

FOR SALE—6 acres Burnside Road, 3 miles out, $650. Apply 334 Douglas street. d14

FOR SALE—10 acres, fine building site, within the city limits, high land, fine view. The cheapest acreage left in the city at a bargain. Apply E. C. B. Bagshaw, 33 Fort street. d12

SPECIAL OFFER—120 acre farm in Saanich, about 115 acres cleared. Splendid soil and permanent spring of water; 20 acres in fall wheat; about 60 of hay land, balance in pasture and under cultivation. 7 roomed house, stables, granary and sheds. All well fenced and in fine condition. This is one of the best farms on the Island. Apply to B., P.O. Drawer 774, Victoria, B. C. d5

FOR SALE Five acres near Victoria, over 200 fruit trees, majority bearing, excellent assortment small fruits, 4 roomed cottage, barn, chicken houses, packing room, shed, good well, soil very best, for sale, reasonable; or would exchange for farm or range (island preferred.) Terms. Apply Box 570, Colonist office. d16

CORDOVA BAY—100 acres, all choice land, about 60 acres cleared, buildings worth $2,000; will subdivide and every acre will sell from $200 to $250. Without doubt the best buy on the market today in this class of property. It will pay you to investigate. Particulars on application. Heisterman & Co., 75 Government street. d9

FOR SALE—3½ acres Oak Bay, beautiful spot, all planted, apples, plums, currants, gooseberries, logans, 2000 raspberries, 6000 strawberries. Quick sale. $3,000, principals only. Colonist, Box 654.

FOR SALE—A five hundred acre farm. One hundred acres under cultivation. Finest of soil; splendid house; $2,000 barn quite new; lots of good timber. Should a reliable party purchase the stock and implements at a fair valuation, the owner will allow all the purchase money to remain in mortgage at 6 per cent. This is one of the best farms in the district. Write me for particulars of other farms. J. Stewart, Box 268, Ladysmith, Vancouver Island, B. C. n29

TEACHER WANTED

WANTED—A teacher for Rocky Point School. Salary $50 per month. Apply Jno. Wallace, Secretary School Board, William Head. d14

WANTED—A teacher for Coal Creek School. Salary $75.00 per month. Normal training necessary. Thomas Keith, Sec. Coal Creek, B. C. d7

FOR SALE—SECONDHAND

FOR SALE—Cheap—A good second hand piano. Apply 56 Collinson street. d14

WANTED—PROPERTY

PROPERTY WANTED—Single, double and group lots in James Bay, Oak Bay, Hillside avenue and Jubilee Hospital districts. Give street and lot numbers, price, etc., Box 689 Colonist. Principals only. d18

TO LET—RESIDENCES

TO LET—Furnished cottage, $7 per month. Williams, 104 Yates street. d8

MISCELLANEOUS

WANTED—Furnished house for about three months. Must have 5 or 6 bedrooms and be in a good locality. Pemberton & Son, 45 Fort street. n30

WANTED—To purchase diamonds and old-fashioned jewelry, pictures, engravings, china, A. A. Aaronson, 85 Johnson St.

WANTED—To purchase, old mahogany furniture, clocks, grandfather clocks, coins, stamps, etc. A. A. Aaronson, 85 Johnson street.

WANTED—To purchase, all kinds of surveyor's instruments, etc. A. A. Aaronson, 85 Johnson street. jy31

ADVERTISING WORLD, Columbus, Ohio. A monthly journal of information; plans, suggestions and ideas for advertising. Send today for free sample, or 10c. for four months trial.

EDUCATIONAL

HERR KURT BERGER—Pupil of E. F. Richter, Leipzic, and Dr. Rust, Berlin. Teacher of Violin, Piano and Singing. Studio Room 50, Five Sisters Block. Terms and particulars at Studio, or Fletcher Bros', Music Store. d16

HELP WANTED, MALE OR FEMALE

WANTED—Men and women to learn barber trade. Wages while learning. Eight weeks required. Calalogue free. Moler Barber College, Carrall street, Vancouver. n13

SITUATIONS WANTED—FEMALE

WANTED—By first rate milliner and dressmaker, work at ladies' own homes. Children's work a specialty. Box 675 Colonist. d12

WANTED—FEMALE HELP

WANTED—Immediately, a nursemaid between 17 and 23 years old. (City), and good wages to suitable girl (references). Apply 60 Rae street. d18

WANTED—A chamber maid at the King Edward Hotel immediately. d18

YOUR NAME and address printed 10,000 times and sent to 10,000 firms all over the world so they can send you mail. We invented this and have satisfied 20,000 customers. Send 20c. at once to be in the 1907 BIG issue and get a BIG MAIL FREE. ALLEN, The Mail Man, Dept. D 41, Kennedy, N. Y.

WANTED—A young girl to assist with housework. Apply Ardlet, Niagara St., or A. Peden, 31 Fort street. d14

EMPLOYMENT BUREAUS

60 Rae Street

WANTED—Lady help, with knowledge of plain cooking and housework; small family (Mainland, B. C.). Fare paid. Apply 60 Rae street. d9

WANTED—Immediately, a useful general maid; plain cooking and usual house work (Mainland, B. C.). Fare paid. Apply 60 Rae street. d9

WANTED—For the country, a young girl from 14 to 16, to assist. Comfortable good home with wages. Apply 60 Rae street.

A KIND AND CONSIDERATE HOME with fair wages is offered to a middle-aged woman in the country. Apply 60 Rae street.

WANTED—For Salt Spring Island, a young girl as useful mother's help; one baby; kind home, two in family. Apply 60 Rae street. d5

WANTED IMMEDIATELY—For Alaska, three servants. Protestants, two middle-aged and one about 25 years, experienced in plain cooking and general housework. All arrangements for transportation settled. References required. Apply 60 Rae street. d2

171 Pandora Street
Hours 9:30 A. M. to 3:30 P. M.

WANTED—Position by first class gardener. Best references given. Apply 171 Pandora avenue.

54 Fort Street

EMPLOYMENT OFFICE — 54 Fort St. Good places; good wages to competent servants.

WANTED—A good general servant at once; sleep out. Apply 63 Fort St. n27

WANTED—MALE HELP

WANTED—Smart boy to work in office. Address Box 685 this office. d15

WANTED—Clerk for Wholesale Groceries and Liquors, acquainted with customs work. Apply Box 681 this office. d15

WANTED—Two strong boys as apprentices in boiler shop. Apply Victoria Machinery Depot. d16

WANTED—Boys at the British America Paint Co. d16

WANTED—A young man to work in grocery store, one with some experience preferred. Apply Box 587, Colonist. n8

SITUATIONS WANTED—MALE

POSITION WANTED—By experienced stenographer with reference. Box 687 this office. d16

PERSONAL

YOUR FUTURE FORETOLD FREE—To prove the superiority of my life readings above all others, I will send yours free, with special forecast for this year. Send 5c. silver, addressed envelope and birth date and get a fortune worth having. Alma Zyto, Drawer 752, Chicago. d18

RENTS AND DEBTS COLLECTED—16 years experience with one of the largest building societies in the city of London, England. Joseph Buckley, 183 Fort street, Victoria. d12

AS I LEAVE VICTORIA before the end of the month, those who have accounts against me will please send them in at once, and those who are indebted to me will oblige by paying same before the end of the month (December.) J. C. Davie, M. D. d12

LADIES, ATTENTION!

WANTED—Apprentices to learn dress-cutting and designing. Taught quickly by latest method. 131 Cormorant. d14

LOST

LOST—A small rat tailed Irish water spaniel, brown with white stripe between forelegs. Finder please leave particulars at 682 this office. d14

LOST—An English coach dog, spotted black and white. Answers to name of Duke. Anyone harboring same from this date will be prosecuted. C. Briggs, South Turner. d6

LOST—On Government street near Yates, black hand satchel, containing money, car tickets, etc. Reward this office. n21

LOST—Pair of rimless eyeglasses, between Mrs. Coles, Craigflower road, and Mrs. Matson, Esquimalt road. Please return to this office. n15

WANTED—TO PURCHASE

$2,000 to invest in vacant property. Give description with best price and terms. Box 665 Colonist. d12

WANTED—Anywhere from 20 to 100 acres of good land within easy reach of Victoria. State lowest price and terms. Box 637. n30

TO RENT—STORE.

FOR RENT—About beginning of year, corner store in good locality; also 7 roomed house attached. Apply 70 Frederick street. d16

Subscribe for The Colonist.

STENOGRAPHER

PUBLIC STENOGRAPHER — Dominion Hotel. Hours 9 to 11 a. m., and 3 to 5 p. m. d12

FOR SALE—PROPERTY

FOR SALE ACREAGE—1 3-10 acres, high land in most desirable locality, close to Fort street car. Beautiful view. Can be subdivided into 8 lots and sold at big increase. $2500. Box 678 this office. d14

FOR QUICK SALE—James Bay cottage, seven rooms, modern, large lot, fruit and ornamental trees. Terms. Apply owner, 11 Simcoe. d13

$750 CASH—Buys two acres cultivated land close to Gorge car line; $300 barn and Esquimalt water on premises. All fenced, beautiful fruit land, facing two streets. Balance $1250. Easy terms. T. P. McConnell, 55 Johnson street. d4

WANTED—BOARD AND ROOM

TO LET—Board, room; piano, telephone. "Bellevien," Quebec street, third house from parliament buildings. d1

TO LET—LODGE ROOM

TO LET—Small lodge room over W. C. T. U. Could be let some evenings each week. Apply above. jy20

TO LET—FURNISHED ROOMS

TO LET—Furnished front rooms for light housekeeping. Apply 54 Humboldt St. d18

TO LET—Furnished housekeeping rooms with bath. 118 Fort street. d16

TO LET—Housekeeping rooms. 19 Randall street. d12

TO LET—Comfortable, newly furnished rooms, $1.50 per week up. 94 Pandora. n30

TO LET — Two furnished housekeeping rooms, central. 57 View street. d15

TO LET—Furnished room, heated; electric light, bath, modern, new house. Breakfast if desired. 144 Michigan street. n18

TO RENT—Three furnished housekeeping rooms. 120 Vancouver St. n11

FURNISHED ROOMS—Elegantly furnished rooms, with or without board. All modern improvements, including electric light and telephone. Close to steamboat landing, corner Birdcage Walk and Belleville street. Mrs. Woodhill (formerly Revere House.)

FOR SALE—RESIDENCES

HOME FOR SALE—House, 7 rooms, modern, best locality in city, price $2,500. This is $1,000 less than value. Will sell furniture cheap. Box 688 Colonist office. d18

FOR SALE—Fine, up-to-date residence, all modern improvements, near cars, 3 minutes' walk from Fort and Government streets, quick sale, terms. Post Box 82, city. d15

FOR SALE—On Yates street, a 7 roomed two storey house, with lot 60x120 feet, all modern conveniences and in first class condition. A snap for a few days. Enquire from owner, H. Stadthagen, 79 Johnson street. d15

MUST BE SOLD—Two storey house and lot, five minutes from post office. Apply 81 Douglas street. d12

FOR SALE—Corner lot with good seven-room cottage. Modern conveniences. Apply Box 621 Colonist. n23

POULTRY AND LIVESTOCK

FOR SALE—This year's geese, alive or dressed; Barred Rock Cockrels, laying strain, well bred Gordon setter pups, 124 N. Pembroke. 'Phone 443. d18

FOR SALE CHEAP—A 3 year old grade Jersey heifer, just calved. Apply G. Skinner, Esquimalt. d18

VICTORIA POULTRY ASS'N SHOW—23-26 January, 1907. Catalogues now ready. W. A. Jameson, Sec., 71 Fort St. d18

FOR SALE—Registered Durham bull calf; also small Berkshire Pigs. Apply to Cloverdale Stock Farm, P. O. Box 226, Victoria, B. C. d15

FOR SALE—Holstein heifers due to calve soon; also pure bred Jersey bull three years. A. E. Gale, Keating P. O. d16

WANTED—Young boar fit to serve. Give age, weight, breed and lowest price. Address J. D., Cobble Hill, E. & N. Railway.

FOR SALE—Or will exchange for live stock No. 4 Melotte separator in fine order, cost $160. T. Smith, Hornby Island, B. C. d9

FOR SALE—Span farm horses, wagon, harness, few good roadsters, buggies, carts and wagons; house and acre land; five room house to let, centrally located. Apply I. J. J. Fisher, Carriage Shop, Store street. o11

BUSINESS CHANCES

FOR SALE—A fine coffee roasting plant, nearly new, consisting of: Roaster, capacity 40 to 50 lbs. ½ horse power motor, Coffee Grinder and all necessary shafting, pulleys, belting, etc. Price $140. Apply 47 Johnson st., Victoria, B. C. d18

FOR SALE—Good will and stock of dry goods on one of the best streets of Victoria. Price $1900. Apply P. O. Box 34. d13

FOR SALE—Good will of hotel, 54 rooms, all furnished and occupied. Apply Matson & Coles, 23, 25 Broad street. d1

FOR SALE—Tailoring business, cheap for cash. For particulars address Box 634 this office. n30

FOR SALE—One-half interest in a well established manufacturing business, $16,000 required, will pay handsomely, and give employment to purchaser as well, particulars on application to Heisterman & Co., 75 Government St. n7

E. WHITE, 100 Government St.

12 ROOMED HOUSE close in, $2500.

FAMILY HOUSE—Best part James Bay, with 2 1-2 lot orchard; must be sold, party leaving city. $3800.00.

2 CHOICE WATER LOTS on Victoria Harbor.

LARGE BUSINESS BLOCK, $21,000, earning 10 per cent.

10 ROOMED FAMILY HOUSE, 2 acres, close in, choice garden and fruit trees.

CHOICE BUILDING SITE on Gorge road. Full sized lot, with entrance on back street. $850.

4 LOTS facing north and south, Pandora, with one house, $2700.

E. C. B. BAGSHAWE

Phone 918.
33 Fort Street, opposite Tourist Rooms.

ACREAGE—In and around the city from $200 per acre.

Beautiful Water Front on the Gorge in garden and orchard. Ideal spot for home. Cheap.

FRUIT FARMS—Several of the best bargains near the city.

ST. CHARLES ST.—The best residential site in the city; 120 x 195, having a 25 foot lane on the side. Will sell half. Get particulars without delay.

TERRACE AVE.—9 roomed house. One of the finest views in the city. Only $5,000.

LOTS near waterfront, Fairfield Estate. Only $300 each.

HANDY TELEPHONE CALLS

CABINET MAKERS

DICKSON & HOWES, Cabinet Makers and Joiners, 131 Johnson Street....1165

REAL ESTATE

P. R. BROWN, LTD., 30 Broad Street, for a dwelling, Furnished or Unfurnished 1076

P. R. BROWN CO., Ltd.

30 Broad Street. Victoria, B. C.

Real Estate, Financial and Insurance Agents.

POST CARD will bring you one of our revised lists of farms or city property for sale or to let. Now is the time before the big rush.

$10,000—Will purchase one-half acre and large modern residence of 10 rooms, overlooking the harbor and on Esquimalt car line. (1142)

$8,400.00—Will purchase a corner lot on Yates street with large brick building and modern improvements. (3577)

$26,500—Will purchase a corner lot on Yates street with two storey brick building, leased at $50 per month. This is a bargain and can be bought on easy terms (3634)

$6,000.00—Will purchase a large house of 27 rooms centrally located, with all modern conveniences. This is in first class repair and cheap. (3611)

$26,000.00—Will purchase a hotel and three dwellings, well situated and having a good value. Central and cheap. (3594)

$8,000.00—Will purchase 22 acres on Victoria Arm, about 12 acres cleared, no rock, good water, cottage of 5 rooms, bath and pantry. (3333)

$2,500.00—Will purchase 2½ acres all under cultivation, and 7 roomed dwelling fully and well furnished, including piano, parlor, 2 bedrooms, dressing room, dining room, kitchen, pantry, cow, horse and all implements. (3316)

$6,000.00—Will purchase 6 acres all under cultivation in Mount Tolmie, 65 fruit trees, 1½ acres in strawberries, logan, gooseberries. Dwelling of 5 rooms, barn, stable, chicken house, all new buildings. (3213)

$3,500.00—Will purchase 5 acres in Gordon Head, all under cultivation; 400 fruit trees, 3,000 raspberry plants, 14,000 strawberry plants, and many smaller fruits. New bungalow of 6 rooms and space for 3 rooms in attic; barn, woodshed and 3 small hen houses. (3172)

$6,300.00—Will purchase 50 acres in South Saanich, about 10 miles from the city and ½ mile from railway. 20 acres cultivated, 10 acres partly, dwelling of 6 rooms, barn, stable, chicken houses, etc.; 20 fruit trees, 2 wells of water, no rock. This is a bargain and may be bought as a going concern with stock and implements at valuation. (2963)

$14,000.00—Will purchase 200 acres in Metchosin District, 50 to 60 acres cultivated, all under drained, part slashed and some good timber; well watered, all fenced. 10 roomed modern dwelling, barn, shed and out-houses. Including stock and implements and a number of head of cattle. (2964)

$3,000.00—Will purchase 100 acres, of which 7 acres are cleared, mostly good soil, well watered. Terms. (2975)

$8,000.00—Will purchase 45 acres in South Saanich, of which there are 35 acres under cultivation, no rock, only 10 miles from city. (2943)

$950.00—Will purchase a lot on Elford street; would make a good building site and on very easy terms. (2415)

$4,000.00—Will purchase a lot on Yates street. This is cheap. (2437)

$8,500.00—Will purchase four lots on Yates street, between Quadra and Cook streets. This is a good buy and should double in value during a short time. (2437)

$9,000.00—Will purchase 3 lots on the corner of Birdcage Walk, on which is erected two houses. This is within a few minutes walk of the post office and Government Buildings. (92438)

$1,800.00—Will purchase a lot 60 x 120 on Cook street, between Fort and Yates street. (2399)

$250.00—Each will purchase a number of lots in James Bay District. These are being sold very quickly, and are worth your while looking into. (2390)

$840.00—Will purchase four lots on Bee street, just off the Oak Bay car line. (2371)

$4,500.00—Will purchase a modern dwelling of 7 rooms on Yates street, and full sized lot. (1151)

$9,500—Will purchase a fine suburban home overlooking the Gorge, and 5 acres of land all under cultivation. This is a fine home with all modern conveniences. (1141)

$2,200.00—Will purchase a 6 roomed modern dwelling on Harrison street, and lot 55 x 135. This is for sale and on very easy terms within the reach of every one. (1120)

$5,000.00—Will purchase a modern bungalow of 9 rooms on Yates street, with 90 feet frontage. (1121)

$2,600.00—Will purchase a new modern bungalow with all modern conveniences, close to the city and school. This may be had on easy terms. (1111)

$3,000.00—Will purchase a two storey brick dwelling on Herald street, basement and all modern conveniences; $500 cash, balance $500 per year with interest at 6 per cent. (1111)

$2,900.00—Will purchase a new modern bungalow close to Beacon Hill. This is a very pretty home of 6 rooms, sewer, electric light, and fixtures for a furnace. (1093)

We have a large list of homes, farms and business property which we should like you to see before buying.

MONEY TO LOAN. FIRE INSURANCE WRITTEN. VALUATIONS MADE. STORES AND DWELLINGS TO LET.

J. MUSGRAVE

REAL ESTATE AND INSURANCE AGT.
17 Trounce Avenue.

FOR SALE—One acre lots, Oak Bay, close to sea, well sheltered; two minutes from car line. Good residentia sites.

FOR SALE—New well built bungalow, large lot, James Bay, one one of the best streets; close to car line.

FOR SALE—Five and a half acres, all cleared, with good six roomed cottage and barn. Just outside city limits.

FOR SALE—One of the best farms in B. C. Fully stocked, and all necessary implements. Good communication with Victoria. This is an exceptionally good buy. Call for particulars.

HEISTERMAN & CO.

75 Government St.
REAL ESTATE AND INSURANCE.

$2,650—Buys good 8 room house, Battery street, near Beacon Hill Park, dirt cheap at the money—who takes it?

$4,000—For 2¾ acres with sea frontage on Shoal bay—this property is sheltered from the S. W. wind and admirably located for choice residential purposes.

$6,000—Buys good large modern house, James Bay, with three full-sized lots, well located and close in.

$8,500—Gorge Road, fine modern residence, acre of ground, water frontage, stable, outbuildings, etc., an ideal home, cheap today at our price.

$4,200—Rockland avenue, good five room modern cottage, with two lots, all conveniences. Best residential district.

$7,000—Modern dwelling with about acre of land, fine stable, furnace, etc., a capital buy for a home.

$3,800—Good comfortable dwelling, fine double lot, on improved street; ½ cash, balance 6 per cent.

CORDOVA BAY—100 acres, all choice land, about 60 acres cleared, buildings worth $2,000; will subdivide and every acre will sell from $200 to $250. Without doubt the best buy on the market today in this class of property. It will pay you to investigate. Particulars on application. Heisterman & Co., 75 Government street.

ADVERTISE IN THE COLONIST.

F. J. O'Reilly C. T. Cross.

CROSS & CO.

REAL ESTATE, MINES,
Bank of Montreal Building, Victoria, B. C.
MONEY TO LOAN ON MORTGAGE.

FINE FARM—371 Acres, sandy loam, 70 acres plowed, 15 acres wild hay land, 2 orchards, containing 350 fruit trees; also small fruit plants. This farm is stocked with cattle and sheep, there is a good house, large barn and outbuildings. The whole will be sold as a joint concern. For particulars call and see us.

HERE'S ANOTHER—480 acres, 125 acres in cultivation, stocked with cattle, hogs and chickens, good houses, 2 large barns, horses, farm implements, hay, grain and other feed, all goes with the property. This property will be sold as a going concern. Particulars at office.

125 ACRES SHAWNIGAN DISTRICT—25 acres fenced, house, barn, etc., $16.00 per acre.

65 ACRE FARM—on Pender Island, one-half under cultivation and under drained, all fenced; 7 room house, stable, etc., 200 fruit trees bearing. Price $3,200.

ACRE PROPERTY—In various parts of the city.

A SMALL BLOCK of acreage in Oak Bay municipality, to north of city; fruit trees.

HOUSE AND LOT—On North Chatham, near Fernwood Road, $1,100.

NINE ROOM HOUSE—Modern, ¼ acre ground; Terrace avenue. One of the finest views in city, overlooking Rockland avenue, with good view of sea and islands. Cheap for quick sale.

OAK BAY—Fine acre lots for sale.

B. C. LAND and INVESTMENT AGENCY, Ltd.

40 GOVERNMENT STREET.

12 ACRES—Near Parsons Bridge (6 miles from Victoria) partly cleared, all good land bounded by large stream.

800 ACRES with waterfrontage; only $10 per acre.

WATER FRONTAGE—200 acres with about 1-2 mile water frontage on Victoria Arm; beautifully situated and only 4 miles from Victoria Post office. Large portion under cultivation. Cheap.

WATER FRONTAGE—The most beautiful place in Esquimalt Harbor; very large water frontage and large portion under cultivation. Would sub-divide well. Full particulars at office.

$3,500—Fine 7 room modern dwelling in James Bay, only 7 minutes from Post Office, gas range installed for cooking. d15

$4,200—2½ acres in Oak Bay District with buildings, nicely situated, good soil.

7 ROOMED HOUSE and 1 acre of ground in James Bay, two frontages. Cheap.

$1,700—6 roomed house and ½ lot in good location, handy to town. A snap.

FULL-SIZED LOT, within 2 minutes of Post Office. Cheap..

100 acres fronting on one of the best bays near Victoria. A1 fruit land. This is cheap.

JAMES BAY—4 lots each 60x240 feet nice site for a home, also chance for speculation. $1200 each.

$15,000—One of the best 100 acre farms in Saanich can be bought at this price with $5,000 cash; balance at 6 per cent. For further particulars apply to the B. C. Land & Investment Agency, Ltd., 40 Government street. d1

SOOKE—About 700 acres and lake. Crown granted and timbered. Only $5 per acre.

SIX LOTS facing Beacon Hill Park, all under cultivation; splendid building site; $4,000.

65 ACRES—12 miles from Victoria on good road; large proportion improved. Good new house and barns, fruit trees, etc. Plenty of good water laid on. Large amount of water frontage. Stock can be had if required.

BUSINESS LOTS—$1,000 each, between Government and Douglas streets. Cheap to close an estate.

$2500—2 storey dwelling and ½ acre of ground, all in good order. Close to car line.

$1900—James Bay, 1½ storey dwelling and nice lot; only 7 minutes walk to post office.

8 Acres—Inside city limits, well laid out for subdividing; $800 per acre. A good chance for speculation.

$2900—Modern 6 roomed cottage, centrally located, with frontage of 120 feet. All in perfect order. Can also purchase furniture.

FARMS—Ask for printed list.

$950—Cottage and corner lot with stable.

Fort Street—6 roomed cottage and 3 lots; shrubbery, etc., front and back entrance; beautifully situated.

Fernwood Road—8 roomed dwelling with grounds, fruit trees, stable and outhouses. Hot air furnace. Cheap.

FAIRFIELD ESTATE—We are now offering acreage at reasonable prices in 1 1-5 acre blocks. Call before the prices go up.

FARM—275 acres, 70 cultivated, 6-roomed house, barns, etc., beautifully situated, 15 miles from Victoria, good fruit land.

FULFORD HARBOR — 160 acres very handy to wharf, has been partly cultivated. $1000.

METCHOSIN—100 acres, 50 cleared, 30 slashed, live stock, implements, etc., as a going concern, $6300, will grow anything.

5 ACRES — Inside city limits, all good lands, under cultivation, double frontage. Cheap.

160 acres Highland district, house and outbuildings, about five acres cleared, 50 fruit trees, $800.

TO LET—Nice clean rooms, $5 per month upwards, including heat. B. C. Land and Investment Agency.

FARM—27 acres nearly all cultivated, only 6 miles from Victoria and close to railway station, well fenced and drained, good 7 roomed modern bungalow, barns, sheds, cowhouses and stables, etc.; also 4 roomed cottage. Terms.

INSTALMENT PLAN—Houses for sale on this plan all over the city. Why pay rent when you can buy a home on the terms we offer.

SIXTH STREET—2 lots, corner, $200 each.

150 Acres on Sidney Railway only 8 miles from Victoria, nearly all rich bottom land, small portion cleared, only $50 per acre—a bargain.

VICTORIA ARM—7 roomed cottage, acre of ground, good bearing orchard, large water frontage. Cheap to immediate purchaser.

$300—Lot on Third street, 50x133; two entrances.

RESIDENCES—A large list of handsome residences with grounds. Call for particulars.

CADBORO BAY ROAD—Handsome residence with good grounds, all modern conveniences including steam heater.

$1550—6 roomed cottage and large lot only ten minutes from post office.

BUSINESS LOTS—Two full sized lots handy to Railway station. $6,300, will sell separately.

$7,500—Large cottage with 8 lots beautiful garden, orchard and tennis lawn. On car line.

WATER LOTS—Two water lots inside Victoria harbor with good wharfage $6300.

$2300—Will buy six roomed house with modern conveniences close to car line. Terms.

$1900—six roomed cottage and full sized lot on a good street and centrally located.

FOR SALE—5 room furnished cottage, with two lots in lawn, garden and orchard. Well situated, on Rockland avenue. Must be sold; owner leaving city. For further particulars apply at office, B. C. Land & Investment Agency, Ltd.

160 ACRES at Alberni, all good land and easily cleared. Price $15 per acre. Terms.

MODERN HOUSE in North End, in good repair, and 2 lots, one on a corner. Price $2,250. Terms easy.

3 LOTS very close in, and large 2 storey house, $4,000.

THE

Dominion Real Estate Exchange

22 Trounce Ave. Telephone 266.

If interested in real estate look into our windows when passing 22 Trounce ave.

THE DOMINION REAL ESTATE EXCHANGE.
22 Trounce Ave. Telephone 266.

THE STUART ROBERTSON CO.

Limited.
36 Broad Street.

FOR SALE—2 city lots and small house. Hillside avenue; a bargain at $1,000.
FOR SALE—60 acre farm fronting on Cordova Bay. Good house and buildings; orchard.
FOR SALE—8 roomed house on Sylvia street, off Dallas road. Price, $2,750.
FARM FOR SALE—85 acres in South Saanich; fine house, good water.

PEMBERTON & SON

45 FORT STREET

YATES ST.—2 lots, each 60x120, between Quadra and Vancouver streets, for sale at a very reasonable figure.
FOUL BAY RD.—Nearly half an acre—$700.
OAK BAY AVE—1½ acres, a splendid site, $3500.
COWICHAN—An excellent farm nearly 300 acres, 70 acres improved, near the railway. $7,000.
ROCKLAND AVE.—Nearly 1 acre for sale. This is the last vacant site on this avenue and is one of the best in the city.
FOUL BAY RD.—A magnificent site containing about 2 acres.
FERNWOOD ESTATE.—Several large lots containing 1-3 acre each for sale from $350 up.
FERNWOOD ESTATE—Lot 68 Denman St., containing 5 acres, for sale at a very reasonable figure.
ST. CHARLES ST.—One acre of very rich soil, for sale at a very reasonable figure.
ESQUIMALT RD.—Lot 42, containing 5 acres, for sale reasonably.
JAMES ST.—Well built house. $3250.
FOUR ACRES very choice land, Oak Bay, partly under cultivation, near the sea. $4000.
NINE LOTS on Milton St., Cowan Ave. and Davie St. $1,750.
TWO ACRES with large 10 room house, stables, electric light, all conveniences, car to door.
FRONTAGE LOTS on Cordova Bay, for sale on very reasonable terms.
GORDON HEAD—Fruit lands. Several 5 acre pieces of splendid fruit land for sale at very reasonable prices.
CEDAR HILL—Several pieces of cleared land for sale containing from 2 to 3 acres each. Per acre $300.
FOUL BAY RD.—6½ acres. This property contains a little rock with a magnificent view; the balance of the land is exceptionally good. $7500.
YOUNG ST.—Good 6 roomed house and two lots; several good fruit trees. Rents for $13. $2,000.
LAKE DIST.—18 acres, about 12 in grass, fenced, suitable for strawberries. Good water supply. $350 per acre.
LAKE DIST.—24 acres of good land. $360 per acre.
QUADRA ST.—15 acres within easy reach of the city; 12 acres in fruit; good spring, barn, house. Tile drained. $15,000.
COWICHAN LAKE RD.—200 acres, part swamp, partly cleared. $1,750.
CHAMBERS ST.—House and two lots on the car line. $2,600.
ELFORD ST.—Lot 50x110. $950.
PANDORA AVE AND GRANT ST—Good sized lots, $325 to $375. Easy terms.
WE WANT FURNISHED HOUSES.
FERNWOOD ESTATE—Large well finished 10 roomed house situate on 3 lots with large lawn and small orchard. $3500.

FLINT & CO.

REAL ESTATE AND INSURANCE AGTS.
15 TROUNCE AVE.

FOR SALE.

$3000.00—Gorge water front 1¼ acres. Magnificent building site (will sub-divide into ¼ acres.)

$25,000—Gorge Road water front, 25 acres; 7 planted in fruit trees, strawberries and asparagus; 8 room modern dwelling. Make a delightful home, market garden or orchard.

$16,800—Douglas street, central city property, 60 ft. front.

$2625—Michigan street, 2 storey house of 8 rooms; sewer connection. Lot 60x120.

$6300.00—Belleville street, lot 60 x 120, modern bungalow, 8 rooms, opposite C. P. R. wharf.

$2625—Moss street, 1 1-3 acres, beautiful building site (will sub-divide.)

$3150—James Bay, modern two storey house 60 x 120 foot lot, 7 minutes from post office. (Snap.)

$500 — North Pandora, good building sites; only two lots left of the subdivision.

$450—Herald street, lot 60x120. (Good building site.)

$300.00—Simpson St., off Cadboro Bay Road, large lot 50 x 170.

$3750.00—Fort St., modern bungalow, lot 60x120; faces two streets.

FIRE INSURANCE AND MONEY TO LOAN.

MATSON & COLES

23 and 25 BROAD STREET.
Real Estate and Insurance Agents.

ACREAGE

21 acres overlooking Cadboro Bay, all cleared; nice house. A lovely place, $9,000.
8 acres near Oak Bay; splendid land, at $11,000.
21 acres on water, 2 miles from car line; lovely site, good land; $500 per acre.
17½ acres at Union Bay; $3,000; mostly cleared.
10 acres with house, barn and orchard, 3 miles from town. A bargain; $3,150.

HOUSE PROPERTY.

6 roomed house near Boyd St., James Bay, with ½ acre of land, at $1800.
A pretty modern bungalow on Carr street, $4,500.
Cadboro Bay Road, 7 roomed house, cheap at $2200.
6 roomed bungalow and 1 acre on Craigflower road, at $4,200.
7 roomed bungalow near Gorge; nice garden, 1 acre, $4,000.
8 roomed house on Belcher St., $6,000. Modern in every respect.
11 roomed house on Gorge, with 1 1-5 acres. A lovely place, $8,500.

LOTS.

2 lots on Douglas street, $1,000 each. A good business site.
2 lots on Niagara at $1,800.
2 lots on Niagara at $2,000.
1 lot on Parry street, $600.
1 lot on Esquimalt Harbor, $500.

FARMS.

200 acres of lovely land, 150 acres cleared, all level; fine house, splendid barn; $100 per acre.
245 acres, 7 miles from town, 100 acres cleared; house, barn, stables, etc. $25,000.
110 acres, Esquimalt District, 10 acres cleared, fruit trees, 3,000 strawberry plants, 5 roomed house, barn, etc, $4,000.
100 acres, 30 cultivated, adjoins large range, handy to town. House, barn, etc., $4,000.

For Sale

APPLE BOXES now in stock

Nanaimo Lumber Co. Ltd.,
Nanaimo, B. C.

PUBLIC NOTICE

North Saanich Hotel and Post Office.

The North Saanich Hotel, formerly known as Wright's, and the Post Office Building, have been acquired for private residential purposes. The hotel is closed from this date, and the post office will be located in some other part of North Saanich after January 1, 1907.

F. J. Barrow,
Purchaser.

Lever's Y-Z (Wise Head) Disinfectant Soap Powder is better than other powders, as it is both soap and disinfectant. 34

FOR SALE

FINEST BUILDING SITE
ON
DALLAS ROAD

A. W. BRIDGMAN
41 Government Street.

Parsons, Love & Co.

REAL ESTATE AGENTS.
74 DOUGLAS ST.

$100 PER ACRE—4 ten-acre blocks, fine location, fine soil; the last of a good list. Living stream available.
OVER 50 ACRES—Cordova Bay, with 300 feet, water front, 7 room house, barn, stable, sheds, 3 good wells; 2½ acres in orchard; 8 acres cleared, balance good wood with cedar. $200 per acre. Terms.
OVER 19 ACRES—Cordova Bay; about 280 feet water front. 200 per acre.
50 ACRES—With road to water front, Cordova Bay; 5 acres cultivated; 9 acres slashed; $5,155. Terms.
10 ACRES—Oak Bay avenue; $1550 per acre.
14 ACRES—6 roomed house, good barn, 20 stalls; wind mill, stream of water, 3 miles from city post office; $7,900. Terms.
LOT—140x150, Florence road; half in fruit, apple, pear and cherry trees. Close to E. & N. track. $700.
2 LOTS on Queen's avenue, each 70 x110; $850 each.
LOT—Corner Blanchard and Bay, 71x141; $975.
LOTS—Near Hillside avenue; fine location, $250 and $300.
ACREAGE PROPERTY—In city, 20 minutes' walk from post office; splendid soil. Open to offer.
OAK BAY AVENUE—7 roomed house, modern conveniences. Lot 60 x 120, alley at back. Fine view of Bay. $3200.
3 HOUSES—On two lots; sewer connection; good repair; good neighborhood; rentid. $3,000.
TWO STOREY HOUSE—Rock Bay; $1800. Easy terms.
TWO STOREY HOUSE—Superior street; basement, modern conveniences; lot 44 x 195. $3,300. Terms.
TWO STOREY HOUSE—On Tolmie avenue; barn, chicken house, etc; 1¼ acres land, good well, 20 or 30 fruit trees; corner property; good view and natural drainage; $3,150.

E. A. HARRIS & CO.

35 Fort Street

WILSON ST.—Oak Bay avenue, 4 lots, $1000.
TORONTO—60 x 97, large stable, $700.
WEST BAY—Water front, 2 lots, $400.
Michigan—4 lots, brick house, 10 rooms, $8,000.
THIRD ST.—Corner Hillside ave, $900.
SHOAL BAY — 3 acres cultivated, $3300. Terms.
BELLOT—East of Cook, 60 x 120, $1250.
RICHARDSON ST.—2 corner lots, $2650.
BEACON ST.—Near Park, 2 lots, 6 room cottage, $2800.
SUPERIOR ST.—Near Birdcage walk, 55 x 158, $2,000.
YATES ST.—8 room house, 61 x 152 lot, $5000.

NORTH SAANICH.

A fine residential site situated at Bazan Bay, consisting of 70 acres. Excellent soil suitable for fruits; 60 acres cultivated, cottage, trunk road and railway passes through property. Price $250 per acre. Terms. Apply

E. A. HARRIS,
35 Fort St.

H. S. CROTTY

Real Estate and Loans
Room 8, Metropolitan Blk.
Opposite Post Office

Consumptive Sanitorium Building Fund

One hundred thousand dollars (100,000) asked for—fifty thousand dollars ($50,000) needed, to entitle committee to Hon. James Dunsmuir's grant of ten thousand dollars ($10,000.)

Is a Consumptive Sanitorium needed? During the month of September of this year a boy nineteen years old became consumptive. He lived in a hotel and was dependent on his own efforts as a laborer. As a result of his disease he was turned out of three hotels and refused admission to a public hospital. The boy is now dead. A man who befriended the boy wrote as follows: "God have mercy on us for our neglect of such cases." Need we further ask, is this institution needed?

The death-roll from consumption in Canada exceeds twelve thousand yearly; and in British Columbia it is over two hundred.

The number of persons invalided from consumption is authoritatively estimated to be five times as great as the number of deaths therefrom; therefore, we have some sixty thousand invalids in Canada, and a thousand in British Columbia.

We have, therefore, before us the appalling fact that yearly we lose the benefit of the services and earning powers of thousands of citizens who are incapacitated by illness, and others we lose outright by death, through this one cause—and that a preventable cause. This is something to set political economists thinking very seriously. It is a responsibility too vast to be measured by mere figures, or described in mere language.

No fanciful theories, untried methods, or mere experiments are proposed. The simple, God-given remedies, viz.: Fresh air, suitable food, rest and exercise, under expert supervision, and suitable, cheerful surroundings, have more than proved their efficiency. Practically speaking, these requisites are obtainable only in a sanitorium.

A further advantage connected with such an institution is that the admission of a patient means the removal of one source of contagion from the general community; and when, after treatment, such person is returned cured, or otherwise, to the ranks of the public, he or she is an educational centre of first importance, because the first principle impressed on a patient on entering a sanitorium is the care he should exercise in his personal habits; the necessity for cleanliness, for care in disposal of anything about him which would spread, or even be likely to spread, contagion; in a word, he is persistently taught to move and live so that no other human being shall be likely, in the remotest sense, to suffer on account of any thoughtlessness on his part in the care of himself. Such a person, when discharged from the institution is, by his training in the sanitorium, not only impressed with the necessity for continuing such caution, but, because of his knowledge so gained, becomes in his family and general surroundings an educational influence infinitely more effective than all the literature and arguments of physicians and authorities on the subject.

The conditions as to consumption are not only fully understood, but are well recognized, and it is now an accepted fact that consumption is preventable and may be cured, or its course arrested. That being so, inaction is, to say the least, criminal. It is our duty to endeavor, in any case, to stem the progress of this sacrifice of human beings.

It is proposed to build a sanitorium in British Columbia. The provincial government are prepared to assist, and the people generally, through local societies formed all over the country, are willing to maintain. You are asked to help us to build. Action, immediate action, is imperative, if we wish to stem this awful tide of mortality. To stand idly by any longer is tantamount to being willing participators in something worse than race suicide.

Subscribers.

Hon. James Dunsmuir	$10,000 00
C. W. R. Thompson (per Mr. Justice Drake)	500 00
Hon. Wm. Templeman	100 00
Hon. Capt. Tatlow	100 00
Hon. Senator Macdonald	100 00
Major Dupont	100 00
Forbes Vernon	100 00
C. Holland	100 00
J. A. Mara	100 00
B. C. Electric Railway Co.	100 00
F. S. Barnard	100 00
F. J. Lendrum	100 00
Mrs. Pemberton	100 00
Mr. Justice Drake	100 00
A. W. Vowell	100 00
D. R. Ker	100 00
Ernest D. Leverson	100 00
A. W. Bridgman	50 00
Leo Boscowitz	50 00
Victoria Grand Jury (Fall Assizes, per Mr. Griffiths)	26 00
C. W. Rhodes	25 00
Chas. Doering	25 00
D. M. Rogers	25 00
I. W. Powell	25 00
A. P. Luxton	25 00
Mrs. Baugh Allen	25 00
Joseph Boscowitz	500 00
Joseph Sayward	500 00
Weiler Bros.	500 00
Native Sons	50 00
A. C. Flumerfelt	500 00
Capt. Wm. Grant	100 00
Licensed Vinters' Association	100 00
Thomas Catterall	25 00
H. E. Levy	25 00
I. Lancaster	50 00
F. J. Bittancourt	25 00
David Spencer & Sons (representing Victoria, Vancouver and Nanaimo)	500 00
Sundry sums (per Mrs. Barnard)	100 10
Hon. C. E. Pooley	100 00
W. H. Finlayson	25 00
R. de Trafford Cunningham	25 00
Mrs. James Anderson	25 00
A. B. Smythe	25 00
B. H. T. Drake	25 00
Rev. W. Baugh Allen	25 00
Dixi Ross	25 00
Col. Prior	25 00
Mrs. H. Stadthagen	25 00

THE MOTHER

must have reserve strength, sound appetite, a good digestion—a perfectly-regulated system.

Wilson's Invalids' Port

gives a luxuriance of healthful vigour, making the period of motherhood beautiful and happy.

The delicate organs are reinforced and the blood purified and enriched by the cinchona bark in this best of tonics.

Three glasses daily work wonders for tired mothers.

All Druggists

British Columbia Pottery Co, Ltd.

VICTORIA, B. C.
Manufacturers of

Vitrified Salt-Glazed Sewer Pipes

All kinds of Agricultural Drain Tile, Flower Pots, Chimney Pipe, Fire Brick and Fire Clay.

Our Flower Pots are for sale by all Florists and Grocers in Victoria.

WORKS—CONSTANCE COVE ROAD.
OFFICE—22½ PANDORA STREET.

"The Great Mogul"

By Louis Tracy, Author of The Wings of the Morning

CHAPTER XIII.—Continued.

She read Jahangir's letter twice before she spoke, and, even then, there was an odd restraint in her manner when she addressed Mowbray and Sainton, who with the Chief Eunuch had accompanied her in silence.

"Jahangir told his envoy the chief part of that which he has written. Ibrahim's message is exact in so far as it touches your affairs. I will fulfil the Emperor's behests in all save one slight matter. You must not return to Agra. The Ganges lies a short march ahead, and, now that I have Jahangir's written promise to pay you, there is no reason why I should not discharge his obligations."

"I have brought no great store of money," put in Ibrahim nervously.

"Said I aught to thee?" she blazed out at him. "It will be thy turn to speak when the Emperor demands a witness."

"Do you revert to a proposal which we have once refused?" asked Walter, with Saxon doggedness frowning in his face.

"I revert to your promise given me a quarter of an hour ago."

"I swore to obey you, but—"

"Obey, then, without question. Since you force me to it, I command you to accept my jewels in payment of the Emperor's debt. A lakh and a half, is it not? If you are not cheated, they are worth as much. Further, I advise you to retain a score of my men until you reach Calcutta. They will follow you, I doubt not, but, to make certain of their allegiance, I shall promise them a good reward if they return bearing me a letter from you. They cannot deceive me, as I shall have your signature on the receipt for the money."

"In truth, Princess, 'tis easy to see that you are the daughter of the High Treasurer," broke in Roger suddenly. Nur Mahal's tense expression relaxed for an instant; nevertheless, Walter, vexed that he should be forced into a settlement exceedingly repulsive to his feelings, asked gloomily:—

"What other of the Emperor's requests do you carry out?"

"I go back to the Garden of Heart's Delight. You spoke just now of fortunate names. Is it not happily entitled?"

The quiet scorn of the question revealed to him an utter hopelessness which was so greatly at variance with her confident mien during their flight that not even the scene which took place in the field of millet served to explain it wholly to his puzzled brain. In the presence of the rabbit-eared Chief Eunuch it was not advisable to say too much, but he could not forbear a comment.

"I have heard you describe a woman's mind as a lake," he said. "Will you forgive me if I liken it to a whirlpool, in which thoughts flowing in one direction at one moment, fly in the opposite way the next."

She laughed lightly, though the joy had gone from her mirth.

"You still would have me go to Burdwan?" she cried.

"Yes; and I care not who hears."

"Nor do I, for the Emperor bids me return, and I am dutiful. Who could deny the wish of so benignant a prince?"

"Burdwan without a husband is not to your liking, perchance. It would be dry meat, anyhow, as the fellow said after coursing a hare and losing it," said Roger, who, for a cause best known to himself, attempted to deprive the undercurrent of their speech of its vinegar.

"Spare us such ill-timed jokes," growled Mowbray angrily in English, but Roger only answered:—

"Gad! if the quip run not with thy humor, leg it after the hare again."

Walter realized that his level-headed comrade appreciated the situation sanely, and was, indeed, advising him how to act. Yet he was torn by a thousand conflicting emotions. That field of millet had been to him a bed of nettles. He was still smarting from the sting of recollection. If Nur Mahal offered herself twice to no man, assuredly she was a woman whom few men would refuse at the first asking. And to what purpose had he thrust her away? For all he knew to the contrary, Nellie Roe might be married these two years. He had conversed with that sprightly maid during half a day. He had kissed her once. He had seen her fall fainting into the arms of Anna Cave, as any girl might have done who witnessed the arrest of a young cavalier for whom she felt a passing regard and whose ill fortunes were incurred in her behalf. Frail bonds, these, to hold in leash a warm-blooded youth!

His adventurous soul spurred him on to follow the career which Nur Mahal offered him. In those days, when the world was young, a stout heart and a ready sword were a man's chief credentials. In no land did they lead to the Paradise of happy chance more readily than in India, where the golden fruit of the pagoda tree was ever ripe for him who dared to shake a laden branch. And yet, and yet—a lover's kiss in an English garden withheld him from the glamor of it all.

It was fortunate, perhaps, in that hour of fiercest temptation, that Nur Mahal was too proud to stoop again to conquer. There were not wanting signs to her quick intelligence that Mowbray was fighting with beasts at Ephesus. Yet she disdained, by word or look, to join the contest, and it may be that her Eastern brain conceived a more subtle way of achieving her object. She brought forth the little box of cedar wood and handed it to Walter.

"Take heed, Ibrahim," she said, "that I have given the sahiba diamonds to the value of a lakh and a half. You shall prepare a full quittance for the Emperor, and Mowbray-sahib shall sign it. Be speedy."

She gave Walter a quick look from those wonderful eyes of hers.

"Whilst Ibrahim inscribes the receipt," she continued, "you should choose your attendants."

"At this hour?"

"Why not? When an Emperor is urgent the night becomes day. I begin the march back to Agra forthwith."

Even the wearied Chief Eunuch would have protested, but she did not deign to heed his stammering words. It took Ibrahim some time to write all Jahangir's titles on the parchment which set forth Nur Mahal's settlement of Akbar's debt. When the last flourish was drawn, and Mowbray had appended his name to the script, with Roger's cross as agreeing to the same, the masterful lady herself was equipped for the road.

She sought no private leave-taking of the man whom, an hour earlier, she was willing to espouse. Before them all, she curtsied most gracefully to the two Englishmen.

"Farewell, sahiba," she said. "May Allah prosper you!"

And with that she was gone. Ere they were fully resolved that this was, indeed, the end, they heard the hoof-beats of her retreating cavalcade. Soon they knew, from the distant commotion, that the Emperor's troopers were withdrawing to their last camping-place.

Mowbray, a prey to thoughts which he could ill control, stood with Sainton a little apart from the cluster of mud huts adjoining their bivouac. Roger, sympathizing with the stress of his comrade's reflections, gazed at the stars and softly whistled a few bars of an air popular in the North

"O, do ye ken Elsie Marley, honey—
The wife that sells the barley, honey?
For Elsie Marley's grown so fine,
She wean't get up to feed the swine."

But Jai Singh, who had elected to go with them to Calcutta, did not scruple to break in on his new master's reverie. To him, no matter what the comedy played by his mistress, one woman more or less in the world was of little import.

"Do we, too, march tonight, sahib?" he asked, when he discovered Mowbray on the outskirts of the hamlet.

"No," was the curt reply.

"Then, sahib, if Khuda permits it, let us sleep. Three times in one month have we passed restless nights in this accursed village."

"Ha! Why are these poor dwellings more hateful than any others passed on the road?"

"I know not, sahib, unless it be a meeting place of evil spirits. When the Maharani came this way to Burdwan she wept all night and refused to be comforted. When she returned she wept again, for it was here we rested after regaining the great road. Tonight, when I saw her smiling whilst she conversed with your Lordship, I thought the spell was broken. Yet, by the beard of manu, now she is gone — and for what?—to indulge the fancy of a king who murdered that good man, Sher Afghan."

"It may be that the local fiends are unfriendly to her and not to thee, Jai Singh. Sleep in peace. We march betimes in the morning."

He knew full well that ambition was the sprite which plagued Nur Mahal. It had tortured many before her, nor would it cease to vex mankind long after her restless soul was stilled eternally.

"In truth," said Roger, as they walked slowly after Jai Singh, "I am resolved now that your lucky star shines over these hovels, lad. Had you tried to shoe you filly she would have requited you by kicking you into the smithy fire."

"My soul, that would be the proper lot of an indifferent smith," said Mowbray, with a queer bitterness in his voice, for weak human nature is so made up of contradictions that he missed Nur Mahal sorely now that he had seen the last of her.

"Egod, if that is your way of thinking, why didn't you give her a hearty hug when she led you forth into the field of chick-peas? Women will oft yield to a squeeze when they cry 'Pshaw' to a sigh. My mother told me—"

"I pray to the saints, if ever we see England again, thy mother may tell thee when to hold thy tongue," cried Walter wrathfully, whereat Roger whistled another bar of "Elsie Marley," and winked portentously at a gnarled and wizened village head-man, who cowered in his blanket close to their fire. The old fellow wondered dully what all these comings and goings of great folk betokened, but the giant's humor pleased him greatly. It was propitious to be thus noticed by a lord of the earth.

Thenceforth, their days and nights provided an uneventful record of quiet travel. They reached Allahabad next day, and the local Kotwal was minded to give them some trouble. He was cowed instantly when Walter exhibited Akbar's order to the Treasurer, which he had forgotten to hand to Ibrahim with the receipt. Nevertheless, being now well versed in the ways of Indian officials, he marveled at the man's hectoring manners, since this city, situated on the confluence of the Ganges and the Jumna, was one of the chief resting-places for merchants passing between the Mogul capital and the Hughli delta. Even at that date the Bay of Bengal was becoming noted as the site of important trading stations. It was passing strange that the civil head of Allahabad should be so impolitic.

No restrictions were placed on his movements, however, and the incident scarce demanded further thought. Indeed, the Kotwal deigned to help him by ordering his men to belabor the curious crowds which hampered progress through the bazaar, for the fame of Sainton's stature spread like wild-fire, and numbers of wild-eyed Hindus came to gaze at him.

Here, they were able to test the value of Nur Mahal's gift. Deeming it wise to replenish their small stock of ready money, eked out as it was by a sum which she had entrusted to Jai Singh for the expense of the escort, they sold four small diamonds in the bazaar. The gems brought a thousand rupees, after some bargaining, so it was evident, even to non-experts, that the two hundred stones in the little cedar cabinet, some being very large and pure, must be worth even more than the price estimated.

With the money thus obtained they purchased three roomy, flat-bottomed boats, spacious enough to house the whole party, man and horse. Assured that there would be no difficulty in securing food and fodder on the long river voyage they did not burthen their craft with a bulk of stores. Nevertheless, their preparations, though simple, consumed several days, for, to the native of India, Kal (tomorrow) is as precious a word as Manana to the Spaniard.

At last, after a weary delay, towards which Mowbray strongly suspected the Kotwal contributed indirectly, the huge ocier-woven sails of their buggalows were hoisted, and the unwieldy caravels lumbered slowly down stream. Owing to the ever-changing channel, the numerous sand-banks, the occasional barriers of half-sunken trees and other debris, they could not move during the hours of daylight. At night they tied up near some village, where young goats, eggs, poultry, milk, and grain were obtainable. At times, the people were so poor that even these primary commodities ran short, but, on the whole, they fared well. A week's quiet voyaging did wonders for their horses. The hardy country-breds became sleek and fat. When taken ashore for exercise they would plunge and caper for sheer liveliness. One evening, after they had passed Benares, some such ebullition on the part of the powerful stallion which carried Sainton during the march from Agra caused his master to growl:—

"It seems a daft thing to me, Walter, to ferry these ill-mannered brutes so far. They are in good condition now. Why not sell them at the next big town, and let Jai Singh purchase others for his return up country?"

"I have been thinking of that same plan," agreed his friend. "Let us consult Jai Singh, and hear what he says."

But the shrewd old Rajput opposed the suggestion. He pleaded that no such cattle could be bought in Lower Bengal, and that they themselves would be glad of good mounts when they themselves quitted the river to ride into Calcutta. The argument prevailed, though his real intent was to sell the animals as soon as their backs were turned and procure wretched tats for himself and his comrades, thereby netting a very handsome profit.

In life, it is ever the trivial things that count. A straw would have swayed them to barter the horses at Dinapore. Had they done so this history would have changed its course.

It was their custom to pass through populous places without stopping. Seen from the banks, they attracted little attention, which suited their purpose better than to leave behind them a trail of surmise and gossip. The dull villagers they encountered had no ideas beyond the state of the crops and the prospects of an early monsoon. Hence, they slipped quietly, if slowly, over a very long stretch of their journey to the sea without any important event breaking the monotony of peaceful nights and restful days.

The pranks which fortune had played them in the past might have warned them that this idyllic existence could not continue. But the fickle jade gave them no portent. Little did they realize that stern times were come again when one evening, whilst strolling ashore on a high bank and idly watching the Rajputs watering the horses, a man, black as a negro, but dressed in semi-European costume, suddenly appeared from a clump of trees crowning the promontory carved from the land by a bend of the stream at that point.

(To be continued.)

Are You Tired, Nervous and Sleepless?

Nervousness and sleeplessness are usually due to the fact that the nerves are not fed on properly nourishing blood; they are *starved* nerves. Dr. Pierce's Golden Medical Discovery *makes pure, rich blood*, and thereby the nerves are properly nourished and all the organs of the body are run as smoothly as machinery which runs in oil. In this way you feel clean, strong and strenuous—you are toned up and invigorated, and you are good for a whole lot of physical or mental work. Best of all, the strength and increase in vitality and health are *lasting*.

The trouble with most tonics and medicines which have a large, booming sale for a short time, is that they are largely composed of alcohol holding the drugs in solution. This alcohol shrinks up the red blood corpuscles, and in the long run greatly injures the system. One may feel exhilarated and better for the time being, yet in the end weakened and with vitality decreased. Dr. Pierce's Golden Medical Discovery contains no alcohol. Every bottle of it bears upon its wrapper *The Badge of Honesty*, in a full list of all its several ingredients. For the druggist to offer you something else claiming "just as good" is to insult your intelligence.

Every ingredient entering into the world-famed "Golden Medical Discovery" has the unanimous approval and endorsement of the leading medical authorities of all the several schools of practice. No other medicine sold through druggists for like purposes has any such endorsement.

The "Golden Medical Discovery" not only produces all the good effects to be obtained from the use of Golden Seal root, in all stomach, liver and bowel troubles, as in dyspepsia, biliousness, constipation, ulceration of stomach and bowels and kindred ailments, but the Golden Seal root used in its compounding is greatly enhanced in its curative action by other ingredients such as Stone root, Black Cherrybark, Bloodroot, Mandrake root and chemically pure triple-refined glycerine.

"The Common Sense Medical Adviser," is sent free in paper covers on receipt of 31 one-cent stamps to pay the cost of customs and mailing *only*. For 50 stamps the cloth-bound volume will be sent. Address Dr. R. V. Pierce, Buffalo, N. Y.

Dr. Pierce's Pleasant Pellets cure constipation, biliousness and headache.

Watch Your Thirty Feet of Bowels!

YOU have thirty feet of Intestines! What makes food travel through them?

A set of Muscles that line the walls of these Intestines or Bowels.

When a piece of Food rubs the walls of the Intestines these Muscles tighten behind it, and thus it starts a Muscle-wave which drives it through the whole length of the Bowels.

It should take about 12 hours to do this properly, so that nutritious parts of the food may have time to be digested and absorbed.

* * * *

But,—if it takes twice or three times that period the food spoils in passing, and becomes as poisonous as if it had decayed before being eaten.

Now, the cause of delay (Constipation) is simply Weakness, or Laziness of the Bowel-Muscles.

Want of Exercise, Indoor Employment, weakens these Bowel-Muscles, just as it weakens Arm and Leg Muscles.

* * *

"Physic" like Salts, Calomel, Jalap, Phosphate of Soda, Mineral Waters, simply flush-out the Bowels for the one occasion only.

They do not remove the Cause of Constipation.

But this is different with Cascarets.

Cascarets act on the Muscles of the Bowels and Intestines. They act just as Cold Water, or Exercise act on a Lazy man.

They act like exercise.

A Cascaret produces the same sort of Natural result that a Six Mile walk in the country would produce.

The Vest Pocket Box is sold by all Druggists, at Ten Cents.

Be very careful to get the genuine, made only by the Sterling Remedy Co., and never sold in bulk. Every tablet stamped "CCC." 747

Alterations are being continued, but we are in the field for business, and will be pleased to supply your wants. Call and secure our prices before dealing elsewhere.

THE B. C. HARDWARE CO.

(E. E. GREENSHAW. W. J. GRIFFIN)

Successors to Nicholles & Renouf.

61 and 63 Yates St. Telephone No. 82

FOR SALE
FOUR OF THE FINEST FARMS
IN THE CELEBRATED
COWICHAN VALLEY
At Low Prices. On Easy Terms.
ROBERT WARD & CO., Ltd.
TEMPLE BUILDING - VICTORIA.

SYLVESTER'S POULTRY MASH

Ask for Excelsior Meal, the food th at makes poultry lay, having all the necessary properties for that purpose.

Price, $1.50 per sack.

Sylvester Feed Co. - - 87-89 Yates St.

Latest PERFUME Nicest PERFUME Up-to-Date PERFUME
At Fraser's Drug Store, 30-32 Govt. St., Phone 542

NOTHING BETTER FOR BREAD
CALGARY HUNGARIAN FLOUR
ASK YOUR GROCER FOR IT.

THE WOODS HOTEL, - - - - - - VANCOUVER, B. C.

The finest furnished, best equipped and most modern Hotel in Canada. Hot and cold water Telephone and steam heat in all rooms. Private baths in suite. Rates, American, $2.00 and $2.50; also European. WOOD, WILLIAMS & WOOD, Props.

OPENED NOVEMBER 22, 1906.

NOTES A BIG CHANGE.

Present Conditions in This City Are Contrasted With Those of 1883.

George M. Taylor, the consulting mechanical engineer of Vancouver, came to Victoria a couple of nights ago to spend a day or two in the city. "What a change," he said, "Victoria presents from the first time I saw it, in 1883! Then no building was over two storeys in height, the store windows were all small and the city generally presented the appearance of a sleepy, provincial town in the Old Country. It now shows every sign of prosperity and, in addition to its beautiful situation, is rapidly gaining in commercial importance."

Mr. Taylor, who went through construction times on the C. P. R. looks forward to similar conditions when the Grand Trunk Pacific commences actual building operations. "We worked harder," he said, "got more money and made more dust fly than anywhere else in America. For the C. P. R. supplies came in from the East, but for the new road the West will be largely drawn upon. This will build up Victoria trade to an extent very few people realize."

Prices of real estate, the absorbing topic at present, were mentioned and Mr. Taylor expressed himself very forcibly that the best place to buy in the province was this city. Speaking of natural advantages he pointed out that visitors gained a splendid impression of Victoria on rounding Laurel point and the Parliament buildings, Empress hotel and postoffice came in sight.

"There is nothing like it anywhere else in the West," Mr. Taylor remarked. "One of the best assets of Victoria is its natural beauty."

Dr. PRICE'S Cream Baking Powder

Pure, Healthful, Dependable

Known everywhere and guaranteed a strictly cream of tartar baking powder; no alum—no ammonia—no phosphatic acid.

Low-priced powders and those which do not give the cream of tartar guarantee are made from alum.

Of what use to give 25 ounces of baking powder for 25 cents if 8 of those ounces are alum?

STUDY THE LABEL

YOUR GROCER SELLS
HUNTLEY AND PALMER'S
BISCUITS
H.P.2094

The Quality Music House

We Are Open Every Evening Until Christmas

M. W. WAITT & CO., LD.
44 GOVERNMENT STREET.

THE WEATHER

Meteorological Office,
Victoria, B. C., at 8 p. m., Dec. 17.

SYNOPSIS.

An important ocean storm area is spreading across northern British Columbia. It is causing much milder weather throughout the province and high southerly winds are reported on the coast extending southward to the Columbia river. The weather is also becoming quite mild in Alberta, and the temperature is rising eastward in Manitoba.

TEMPERATURE.

	Min.	Max.
Victoria	44	48
Vancouver	41	46
New Westminster	38	44
Kamloops	28	36
Barkerville	26	32
Port Simpson	40	42
Atlin	6	2
Dawson	—6	0
Calgary	—8	40
Winnipeg	—30	—6
Portland, Ore.	40	46
San Francisco	44	50

FORECASTS.

Fofr 24 hours from 5 a. m. (Pacific time) Tuesday:

Victoria and Vicinity: Easterly or southerly winds, unsettled and mild with occasional rains.

Lower Mainland: Easterly or southerly winds, unsettled and mild with rain.

WHY IT IS DIFFICULT.

For the Man Who Evidences the Wish to be Correctly Dressed.

Good tailoring is necessary for satisfactory results in a frock coat. The costume depends for its effect on its absolute correctness, and a man who wears a frock suit evidences his wish to be smartly dressed. Few tailors have mastered the difficulty because orders for frock suits are few and far between. A tailor may make only four or five in a season.

Semi-ready tailoring is the only way to get one absolutely and gracefully correct in the prevailing mode. It is much better to do without a frock if a good cut and make cannot be gotten. The coat and all its appointments must be correct as they are in the $25 and $30 frock suits in the Semi-ready tailor shops, in Montreal.

B. Williams & Co., are giving up ready made clothing and recommending Semi-Ready tailoring to everyone.

ENTERTAINED SEAMEN.

Pleasant Event at Institute Rooms on Sunday Afternbon.

The rooms of the Seamen's Institute on Langley street were well filled with sea-faring men on Sunday afternoon, on the occasion of the at home given by Mrs. James Anderson, assisted by a number of Victoria ladies, to the sailors of the port. The rooms, under the direction of Miss Nellie Devereux had been converted into a perfect bower of flowers and greenery, and looked extremely pretty.

The ladies assisted by several gentlemen rendered splendid selection of vocal and instrumental music, sacred songs playing a large part in the programme. The weatherbeaten sailors listened with delight to such well-known hymns, as "Safe in the Arms of Jesus," "Rock of Ages" and "Abide with Me." At the conclusion of the programme, refreshments were served by the ladies.

J. S. Bailey, the veteran manager of the institute delivered a short address at the close of the programme, thanking the ladies for their efforts in behalf of the sailors. The men could always feel assured, when far at sea, said he, that they had friends among the ladies of Victoria who took an interest in their welfare.

Those who assisted Mrs. Anderson in entertaining the sailors were: Mr. and Mrs. Laundy, Mr. and Mrs. R. Jones, Miss Scowcroft, Miss Devereux, Mrs. (Capt.) Troup, Miss Cridge and Mr. Williams, of the staff of the Jubilee hospital.

DRY AT NORTH SAANICH.

The North Saanich hotel, formerly known as Wright's, has been bought by F. J. Barrow, who has converted the property into a private residence. There is no longer any accommodation for the public there. The building used as a post office has also been acquired by Mr. Barrow for private purposes, and on Jan. 1 the postmaster will move to some other location in the district.

Y. M. C. A. Lecture.—Pierce Jolly, of Joliet, entertained a large audience at the Y. M. C. A. hall last night, when he gave his popular entertainment, "The Jolly Side of Life." Mr. Jolly proved himself an elocutionist of no mean ability, having a wonderful combination of humor and pathos. His selections from J. Whitcombe Riley, Eugene Field and Paul Lawrence Dunbar were warmly applauded. The impersonations were delightful.

DAVID SPENCER, LTD.
THE GREAT EMPORIUM OF THE GREAT WEST

Approaching The End

Of your opportunities to secure Christmas Gifts Not To Be Excelled Anywhere in Values and Prices

A Reminder of Store Prices in the
Ladies' and Children's Underwear Department

Vests and Drawers for Ladies—white wool, long and short sleeves, drawers to match. Prices $2.00 and $1.75
Ladies' Wool Vests and Drawers, $1.50, $1.35, $1.25 and 85c
Ladies' All-Wool Vests, "Spencer's" long sleeves, at, each 90c
Ladies' Elastic Ribbed Balbriggan Vests and Drawers, at, each, $1.50, $1.15, 90c and 65c
Ladies' Silk Ribbed Vests, "Spencer's" long sleeves, at, each....$1.75
Ladies' White Silk and Wool Vests, with Drawers to match, at, each $2.50
Ladies' Fancy Vests, no sleeves, in colors blue, pink and white, at special prices of $1.50, $1.25, $1.00 and 75c
Children's Silk Vests—Longsleeves, open fronts, at, each, $1, 90c and 60c
Vest and Drawers for Children—pure wool, white and grey, all sizes, at, each, 90c and 65c
Children's Silk and Wool Vests—long sleeves, closed fronts, at, each, 50c, 45c and 35c
Children's Silk and Wool Vests in pink color, long sleeves, at, each, 35c
Children's Fine Ribbed Silk Vests, no sleeves, at, each, $1.50, $1.25 and $1.00

The Four Bargains for Tonight at 7:30 are:

SMOKING JACKETS—in brocaded silk mixtures, regular $12.50 and $17.50. At, each..... $7.75

FANCY VESTS FOR GENTLEMEN — Most extraordinary offer. In broken checks, black and white spots, dull reds and other colors. The regular values of these effective vests are $3.50 to $5.00. Tomorrow night at, each..... $1.75

Be within our doors before 7:30, for there will be

Another Rush for The Basement

In very neat assorted shapes, with decorations of the simplest to the most elaborate. No single article can fail to please every lucky purchaser. Olive Trays, Sugar Bowls, Cream Jugs, Mayonaise, Bon-Bon Dishes, Fruit Dishes, Celery Glasses, Teas and Saucers, Bread and Butter Plates, After-Dinner Coffee Cups, etc., etc.; regular values 50c to $1.00. Great opportunities at, each..... 25c

BETTER VALUE HANOVARIAN WARE—Salads, Comb and Brush Trays, Cake Plates, Fruit Plates, Chocolate Pots, etc., etc.; regular values $1.00 to $2.50. At, each 50c

Make a point of being present at Spencer's tonight at 7:30. Unique attractions await you. The Orchestra commences selections of music upon the Third Floor at 7:30 p. m.

Dainty and Serviceable Gifts can be acquired in our Ladies' Hosiery Department

HOSE—Black Silk and Cotton Mixture, plain and lace fronts, at, each pair, $2.50, $1.75, $1.50 and $1.25
PURE SILK HOSE—Plain and lace work, at, each pair, $5.00, $4.50, $3.75 and $2.50
BLACK PURE SILK HOSE—Special line; lace embroidered fronts, in blue, gold, white, etc., at, each pair.....$5.00
LADIES' HOSE in white, cream and colored silk and cotton mixtures, with lace ankles, at, each pair $1.50
LADIES' PURE SILK HOSE, in white and cream only, lace ankles, at, each pair $3.75
LADIES' BLACK CASHMERE HOSE, special value—Embroidered fronts in all shades, $1.00, 75c, 65c and.....50c
LADIES' PLAIN AND RIBBED BLACK CASHMERE HOSE, all wool, at, each pair, 75c and 50c
We have a large assortment of Children's White and Colored Silk and Lisle Thread Hose, in all sizes, $1.00 to 25c

Be Sure To Refresh Yourself

Amidst the abundance of pleasures in our Oriental Tea Room, Third Floor. Whilst there it will profit you to spend much time in our Bazaar and Fancy Goods Fair. Keep before you "Our" Calendars and Christmas Cards. REMEMBER, ONLY SIX SHOPPING DAYS REMAIN.

Christmas Slippers for Each and All!

Men's Imitation Alligator and Patent Leather Facing, leather sole, per pair $1.25
Men's Chocolate Leather Slippers, leather soles, per pair $1.50
Men's Deerskin Slippers, leather sole, per pair $2.00
Men's Chocolate Vici Kid Romeo Slippers, turn sole, per pair....$2.25
Men's Black Kid Romeo Slippers, turn sole, per pair $2.00
Men's Black Vici Kid Romeo Slippers, turn sole, per pair.....$2.50
Men's Jagger's Felt Slippers, turn sole, per pair $1.50
Men's Leather Slippers, fleece-lined, per pair $1.25
Men's Felt Slippers 90c

WOMEN'S CHRISTMAS SLIPPERS

Women's Four-Strap Patent Colt Slippers, turn sole, Louis XV heel, per pair $4.00
Women's One-Strap Patent Colt Slipper, turn sole, Louis V heel, per pair $3.00
Women's One-Strap Vici Kid Turn Sole Slippers, Louis XV heel, per pair $2.50
Women's Patent Corona Colt, Steel-Cut, Beaded Slipper, nine-strap, Louis XV heel, swell indeed, per pair $12.50
Women's Patent Corona Colt, cross strap jet beaded, Louis XV heel. These are the latest creation in evening slippers; per pair.....$7.50
Women's Kid Slippers, one-strap, military heel, turn sole, per pair, $1.50, $1.75 and $2.00

WOMEN'S CHRISTMAS HOUSE SLIPPERS

Women's Felt Romeo Slippers, fur-bound top, turn leather sole, per pair $1.50
Women's Felt Romeo Slippers, leather sole, per pair 50c
Women's Felt Romeo Slippers, red flannel lined, leather soled, per pair $1.25
Women's Rep Slippers, red flannel lined, turn leather sole, per pair $1.25
Women's Hand-Made Knitted Dressing Slippers, lamb's wool soles, in blue, pink, red, black and combinations in colors, per pair, $1.25 and $1.50
Women's Boudoir Slippers, in red, black and tan, per pair.....$1.50
Women's Felt Slippers, leather sole and heel, fur top, per pair.....$1.00
Women's Felt Romeo Slippers, leather sole and heel, per pair..$1.15

MISSES' CHRISTMAS SLIPPERS

Misses' Patent Colt Pump Slippers with ankle strap, turn sole and bow, the latest out; sizes 11 to 2. Per pair $2.50
Misses' Two-Strap Kid Slipper, turn sole, per pair $1.75
Misses' Patent One-Strap Kid Slipper, turn sole, per pair $1.50
Misses' Patent One-Strap Kid Slipper, turn sole, per pair $1.25

Books Never Fail To Give Pleasure!

A Selection of Works Suitable for Presentation at Popular Prices

Henty Books at $1.25

Through Three Campaigns, a story of Chitral, the Tirah and Ashanti, illustrated by Wal Paget, with three maps, crown 8vo., cloth, olivine edges; To Herat and Cabul, a story of the first Afghan war, with eight page illustrations by C. M. Sheldon, and map; With Clive in India, or, The Beginnings of an Empire, with 12 page illustrations by Gordon Brown; By Sheer Pluck, a tale of the Ashantee War; The Dragon and the Raven, or The Days of King Alfred, with eight page illustrations by C. J. Staniland; In Freedom's Cause, a story of Wallace and Bruce, with twelve page illustrations by Gordon Browne; Wulf the Saxon, a story of the Norman Conquest, with twelve page illustrations by Ralph Peacock; On the Irrawaddy, a story of the first Burmese War, with eight page illustrations by W. H. Overend; Held Fast for England, a tale of the Siege of Gibraltar, with eight page illustrations by Gordon Browne; When London Burned, a story of Restoration times, with twelve page illustrations by J. Finnemore.

The Pansy Books at 25c

Cloth-bound, comprising books of every kind—books for youths, religious works, standard works, popular, useful books, novels, etc., etc.

An Endless Chain; Crissy's Endeavor; Christie's Christmas; Ester Reid; Four Girls at Chautauqua; Interrupted; Julia Reid; Links in Rebecca's Life; One Commonplace Day; Ruth Erskine's Crosses; Sidney Martin's Christmas; The Randolphs; The Pocket Measure; The Man of the House; The Hall on the Grove; The King's Daughter; Tip Lewis and His Lamp; Wise and Otherwise.

Books by Other Authors

Anna Lee, by F. S. Arthur; Ben Hur, by Lew Wallace; Danesbury Home, by Mrs. H. Wood; Daisy in the Field, by E. Wetherall; His Brother's Keeper, by C. M. Sheldon; In His Steps, or What Would Jesus Do? by C. M. Sheldon; John Halifax, Gentleman, by Mrs. Craik; John Ward, preacher, by M. Deland; Little Women, by Louise Allcot; Melbourne House, by E. Wetherall; Ministering Children, by M. L. Charlwort; Mabel Vaughan, by Miss Cumming; Malcolm Kirk, or Overcoming the World, by C. M. Sheldon; Naomi, by Mrs Webb; Richard Hardy's Seven Days, by C. M. Sheldon; St. Elmo, by Evans Wilson; Stepping Heavenward, by E. Prentiss; The Wide, Wide World, by E. Wetherall; The Lamplighter, by Miss Cumming; The Fair God, by Lew Wallace; The Pillar of Fire, by Ingraham; The Basket of Flowers, by G. F. Bedell; The Lass o' Lowries, by Mrs. F. H. Burnett; The Crucifixion of Phillip Strong, by C. M. Sheldon; The Twentieth Door, by C. M. Sheldon; The Prince of the House of David, by Ingraham; Vashti, by Evans Wilson.

Remember! Only 6 Shopping Days Remain!

Use telephone to Ladysmith. Use telephone to Nanaimo. Use telephone to New Westminster. Use telephone to Ladner.